

Mobile Crane Grue mobile

LTM 1500-8.1

Technical Data Caractéristiques techniques

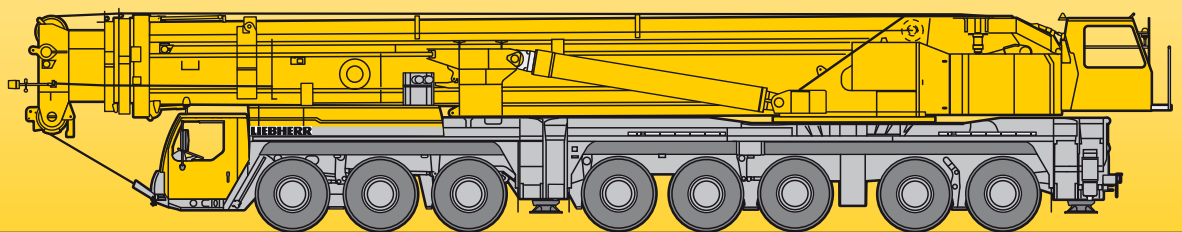

LIEBHERR

Table of content Tables des matières

Technical Data	
Lifting capacities on telescopic boom (T)	3 – 7
Lifting capacities on guyed telescopic boom (TY3)	8 – 9
Lifting capacities on the lattice fly jib (TF)	10 – 15
Lifting capacities on the lattice fly jib with extended telescopic boom (TVF)	16 – 19
Lifting capacities on the lattice fly jib with guyed telescopic boom (TY3F)	20 – 22
Lifting capacities on the lattice fly jib with guyed telescopic boom and eccentric (TY3EF)	23 – 24
Lifting capacities on the fixed lattice jib with guyed, extended telescopic boom (TVY3F)	25 – 28
Lifting capacities on the luffing lattice jib (TN)	29 – 40
Lifting capacities on the luffing lattice jib with boom extension (TVN)	41 – 50
Lifting capacities on the luffing lattice fly jib with guyed telescopic boom (TY3N)	51 – 59
Lifting capacities on the luffing lattice jib with guyed telescopic boom and boom extension (TVY3N)	60 – 68
Lifting capacities on the luffing lattice fly jib with guyed telescopic boom and spacer (TY3SN)	69 – 77
Lifting capacities on the hydraulically variable lattice fly jib (TNZF)	78 – 84
Lifting capacities on the guyed telescopic boom with hydraulically variable lattice jib (TY3NZF)	85 – 88
Lifting capacities on the guyed telescopic boom with hydraulically adjustable lattice jib and eccentric (TY3ENZF)	89 – 91
Dimensions	92
Weights and working speeds	93
Crane carrier, crane superstructure, complimentary equipment	94
Remarks referring to load charts	96

Caractéristiques techniques	
Forces de levage à la flèche télescopique (T)	3 – 7
Forces de levage à la flèche télescopique haubanée (TY3)	8 – 9
Forces de levage à la fléchette treillis fixe (TF)	10 – 15
Forces de levage à la fléchette treillis fixe avec télescope rallongé (TVF)	16 – 19
Forces de levage à la fléchette treillis fixe avec flèche télescopique haubanée (TY3F)	20 – 22
Forces de levage à la fléchette treillis fixe avec flèche télescopique haubanée et axe excentrique (TY3EF)	23 – 24
Forces de levage à la fléchette treillis fixe avec flèche télescopique haubanée et télescope rallongé (TVY3F)	25 – 28
Forces de levage à la fléchette treillis relevable (TN)	29 – 40
Forces de levage à la fléchette treillis relevable avec télescope rallongé (TVN)	41 – 50
Forces de levage à la fléchette treillis relevable avec flèche télescopique haubanée (TY3N)	51 – 59
Forces de levage à la fléchette treillis relevable avec flèche télescopique haubanée et télescope rallongé (TVY3N)	60 – 68
Forces de levage à la fléchette treillis relevable avec flèche télescopique haubanée et haubanage S (TY3SN)	69 – 77
Forces de levage à la fléchette treillis fixe à variation hydraulique (TNZF)	78 – 84
Forces de levage à la flèche télescopique haubanée avec fléchette treillis fixe à variation hydraulique (TY3NZF)	85 – 88
Forces de levage à la flèche télescopique haubanée avec fléchette treillis à réglage hydraulique et axe excentrique (TY3ENZF)	89 – 91
Encombrement	92
Poids et vitesses	93
Châssis porteur, partie tournante, équipement optionnel	95
Remarques relatives aux tableaux des charges	96

Lifting capacities on telescopic boom Forces de levage à la flèche télescopique

T

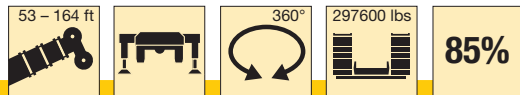





ft	53 ft		70 ft	87 ft	104 ft	121 ft	138 ft	155 ft	164 ft	ft												
	1)	2)																				
10	1189	1189	604							10												
11	1041	1041	604	604						11												
12	913	913	604	604						12												
13	802	802	604	604	600					13												
14	722	722	604	604	588					14												
15	662	660	604	604	576					15												
16	653	643	604	604	564	454				16												
17	636	623	592	592	551	447				17												
18	614	601	573	571	537	435	367			18												
20	571	559	535	532	509	412	364			20												
22	535	523	500	498	484	393	348	293		22												
24	502	491	468	467	459	375	333	287		24												
26	472	461	438	438	435	358	319	276	238	26												
28	447	430	412	412	410	345	305	265	231	196	28											
30	422	400	388	388	386	333	292	255	224	195	30											
32	400	375	365	365	363	321	279	246	217	188	32											
34	378	353	345	346	344	308	267	237	211	182	34											
36	358	334	328	329	326	294	256	228	204	177	36											
38	337	314	310	312	308	280	245	220	198	171	38											
40	318	297	294	297	292	267	235	212	192	166	40											
45	281	261	261	264	259	245	216	194	177	153	45											
50				236	231	225	199	178	163	142	50											
55				212	207	206	183	164	150	132	55											
60				190	188	189	169	151	140	124	60											
65				164	174	172	155	139	130	115	65											
70					160	157	146	131	121	107	70											
75					147	144	138	124	113	99	75											
80						133	130	118	106	92	80											
85							123	122	112	100	86.5	85										
90							114	114	107	94.5	81.5	90										
95								106	107	101	89.5	76.5	95									
100									99.5	96	84.5	72	100									
105										93	80	67.5	105									
110											87.5	76.5	64.5	110								
115												81	73.5	62	115							
120													77.5	70.5	59	120						
125														74	67.5	56.3	125					
130															70.5	64.5	53.8	130				
135																62	51.4	135				
140																	59.3	49	140			
145																		55.7	46.7	145		
150																			45.5	44.5	150	
155																					42.4	155

¹⁾ over rear, 363800 lbs counterweight - en arrière, contrepoids de 363800 lbs
²⁾ over rear - en arrière

Lifting capacities on telescopic boom Forces de levage à la flèche télescopique

T





53 - 164 ft    360°  231500 lbs  85%

ft	ft								ft	
	53 ft	70 ft	87 ft	104 ft	121 ft	138 ft	155 ft	164 ft		
9	604	604							9	
10	604	604							10	
11	604	604	604						11	
12	604	604	604						12	
13	604	604	604	545					13	
14	604	591	589	535					14	
15	598	574	571	523					15	
16	575	551	548	513	413				16	
17	554	530	527	501	406				17	
18	535	510	507	488	396	333			18	
20	496	473	470	462	375	331			20	
22	460	440	439	435	357	317	266		22	
24	425	409	409	407	341	303	261		24	
26	391	381	381	379	326	290	251	216	26	
28	364	357	356	355	314	277	241	210	178	28
30	338	334	334	332	302	265	232	204	177	30
32	316	314	314	312	292	253	224	197	171	32
34	298	297	297	295	280	243	216	192	166	34
36	281	280	282	279	267	233	208	186	160	36
38	265	264	266	262	254	223	200	180	155	38
40	249	249	252	247	243	214	192	174	150	40
45	219	219	221	216	218	196	176	161	140	45
50			196	194	194	181	162	148	129	50
55			175	175	173	166	149	136	120	55
60			157	157	155	152	138	127	112	60
65			142	142	140	138	127	118	105	65
70				129	127	127	119	110	97.5	70
75				118	117	117	112	103	90	75
80					108	107	105	96	83.5	80
85					102	98	96.5	91	79	85
90					94.5	90.5	91.5	86	74	90
95					88	83.5	85.5	81.5	69.5	95
100						77.5	79.5	76.5	65.5	100
105						72	74	71.5	61.5	105
110						67.5	69	66.5	58.8	110
115							64.5	62	56.2	115
120							60.5	58.1	53.6	120
125							56.9	54.4	51.2	125
130							53.7	51	48.9	130
135								48	46.7	135
140								45.1	44.5	140
145								42.6	42.4	145
150								40.1	40	150
155									37.8	155

¹⁾ over rear - en arrière

Lifting capacities on telescopic boom Forces de levage à la flèche télescopique

T





 53 - 164 ft

 360°
 198400 lbs
85%

ft	ft								ft
	53 ft	70 ft	87 ft	104 ft	121 ft	138 ft	155 ft	164 ft	
9	604								9
10	604								10
11	604	604							11
12	604	604							12
13	604	604	545						13
14	586	585	535						14
15	566	563	523						15
16	543	540	513	413					16
17	522	519	501	406					17
18	502	500	488	396	333				18
20	464	462	461	375	331				20
22	430	429	428	357	317	266			22
24	399	399	397	341	303	261			24
26	370	370	368	326	290	251	216		26
28	347	346	345	314	277	241	210	178	28
30	324	324	322	302	265	232	204	177	30
32	304	306	302	292	253	224	197	171	32
34	286	289	284	279	243	216	192	166	34
36	269	272	267	266	233	208	186	160	36
38	253	256	251	252	223	200	180	155	38
40	238	241	236	239	214	192	174	150	40
45	208	210	210	209	196	176	161	140	45
50		185	186	184	178	162	148	129	50
55		165	165	163	161	149	136	120	55
60		147	147	145	146	138	127	112	60
65		133	133	130	131	127	118	105	65
70			121	121	118	115	110	97.5	70
75			111	112	107	107	103	90	75
80				102	98	100	95.5	83.5	80
85				93.5	89.5	91.5	89	79	85
90				86	82	84	82	74	90
95				79	76.5	77.5	75.5	69.5	95
100					72	71	69.5	65.5	100
105					67	66	64	61.5	105
110					62.5	61	59.2	58.8	110
115						56.9	54.9	55.1	115
120						53.1	51	51.2	120
125						49.6	47.5	47.6	125
130						46.6	44.4	44.5	130
135							41.5	41.6	135
140							38.8	38.8	140
145							36.3	36.2	145
150							34.1	33.9	150
155								31.8	155

TAB 221363

Lifting capacities on telescopic boom Forces de levage à la flèche télescopique

T

53 - 164 ft    165300 lbs  **85%**

ft	ft								ft
	53 ft	70 ft	87 ft	104 ft	121 ft	138 ft	155 ft	164 ft	
9	604								9
10	604								10
11	604	604							11
12	604	604							12
13	604	602	545						13
14	582	580	535						14
15	558	555	523						15
16	535	532	513	413					16
17	514	511	499	406					17
18	494	492	484	396	333				18
20	454	453	452	375	331				20
22	419	418	417	357	317	266			22
24	388	387	386	341	303	261			24
26	360	360	358	326	290	251	216		26
28	335	336	333	314	277	241	210	178	28
30	312	315	310	302	265	232	204	177	30
32	291	294	289	289	253	224	197	171	32
34	273	276	272	274	243	216	192	166	34
36	257	260	257	258	233	208	186	160	36
38	240	243	242	241	223	200	180	155	38
40	225	228	228	226	213	192	174	150	40
45	195	198	198	196	192	176	161	140	45
50		174	174	172	171	162	148	129	50
55		153	154	151	152	147	136	120	55
60		136	137	135	134	132	127	112	60
65		121	122	123	120	118	117	105	65
70			109	111	107	108	106	97.5	70
75			98	99.5	97	98	96	90	75
80				89.5	89	88	86.5	83.5	80
85				81.5	81	80	78	78	85
90				74.5	74	73	71	71.5	90
95				68.5	68	67	65	65	95
100					62.5	61.5	59.4	59.6	100
105					57.6	56.5	54.5	54.8	105
110					53.5	52.3	50.3	50.5	110
115						48.5	46.5	46.7	115
120						45.1	43	43.2	120
125						42	39.8	40	125
130						39.3	36.9	37	130
135							34.1	34.2	135
140							31.7	31.7	140
145							29.4	29.3	145
150							27.5	27.3	150
155								25.4	155

TAB 221364

Lifting heights Hauteurs de levage

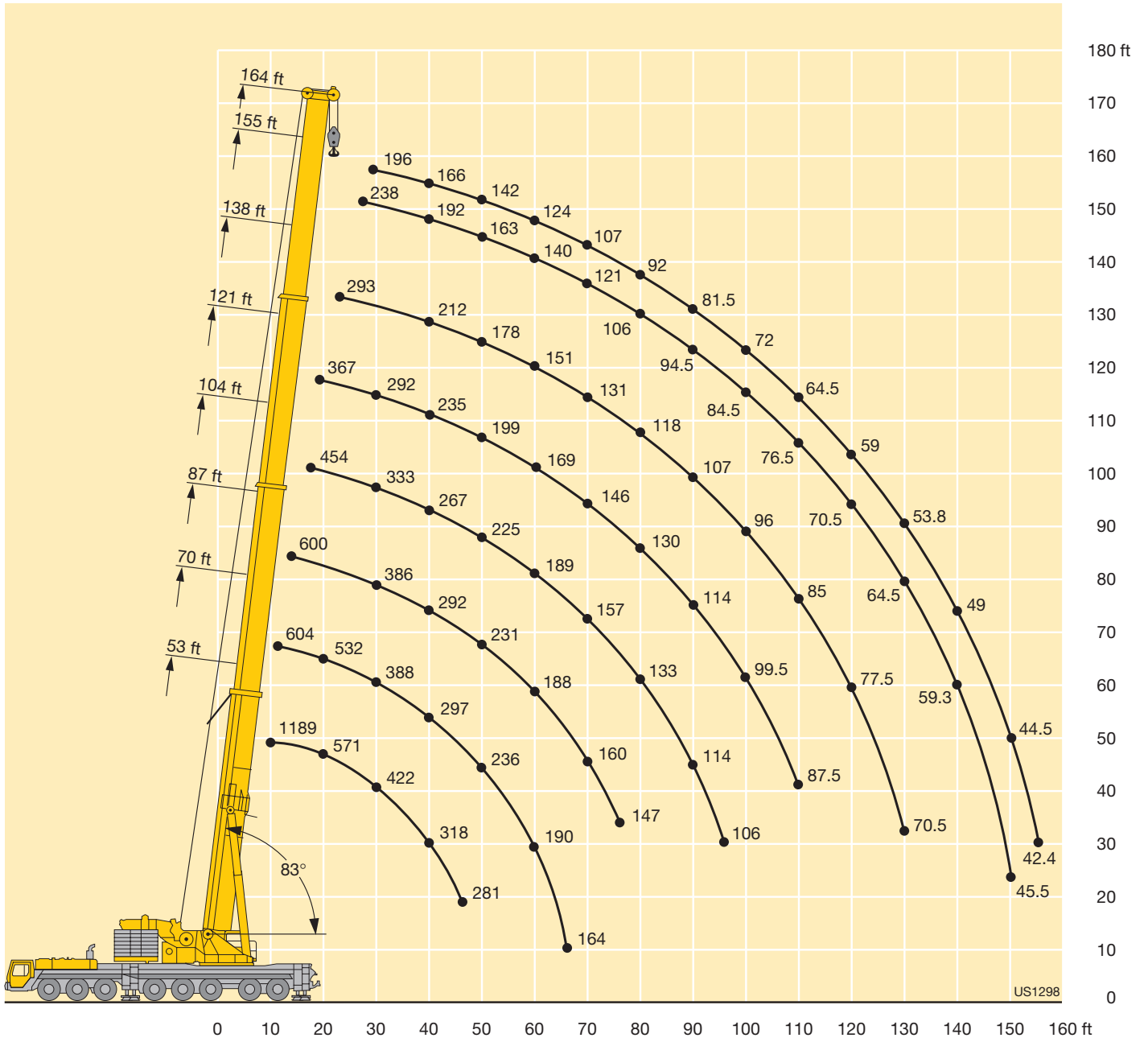

Lifting capacities on guyed telescopic boom Forces de levage à la flèche télescopique haubanée

TY3

104 - 164 ft      **85%**

ft	104 ft	121 ft	138 ft	155 ft	164 ft	ft
26		402				26
28		386				28
30	389	369	345	323	290	30
32	369	352	331	311	290	32
34	352	336	317	299	285	34
36	338	322	304	288	276	36
38	323	308	292	278	268	38
40	309	295	280	268	259	40
45	276	270	259	246	239	45
50	248	247	237	228	221	50
55	223	226	218	212	206	55
60	202	205	200	198	193	60
65	184	187	183	184	181	65
70	169	172	167	170	169	70
75	155	158	153	156	157	75
80	142	146	141	144	144	80
85	131	135	130	133	133	85
90	119	125	121	123	124	90
95	104	117	112	115	115	95
100		109	104	107	107	100
105		101	96.5	99.5	100	105
110		90.5	90.5	93	93.5	110
115			84.5	87	88	115
120			79	82	82.5	120
125			73	77	77.5	125
130			62	72	72.5	130
135				68	68.5	135
140				63.5	64.5	140
145				56.9	61	145
150				39.5	57.6	150
155					48.2	155

TAB 223262

104 - 164 ft      **85%**

ft	104 ft	121 ft	138 ft	155 ft	164 ft	ft
16	460					16
17	457					17
18	453	468				18
20	444	465				20
22	437	446	404			22
24	430	426	395			24
26	423	405	378	345	290	26
28	407	386	361	335	290	28
30	388	369	345	323	290	30
32	367	352	331	311	290	32
34	348	336	317	299	285	34
36	330	322	304	288	276	36
38	312	308	292	278	268	38
40	296	294	280	268	259	40
45	262	264	257	246	239	45
50	234	237	231	226	221	50
55	210	213	208	207	204	55
60	188	192	187	188	186	60
65	171	174	169	172	170	65
70	155	159	154	157	157	70
75	142	145	140	143	144	75
80	130	133	128	131	132	80
85	119	123	118	121	121	85
90	110	113	109	112	112	90
95	100	105	100	103	104	95
100		97.5	92.5	95.5	96.5	100
105		90.5	86	89	89.5	105
110		84.5	80	82.5	83.5	110
115			74.5	77	77.5	115
120			69	72	72.5	120
125			64.5	67.5	68	125
130			60.5	63	63.5	130
135				59.1	59.6	135
140				55.5	55.9	140
145				51	52.5	145
150				38.6	49.4	150
155					45.1	155

TAB 223263

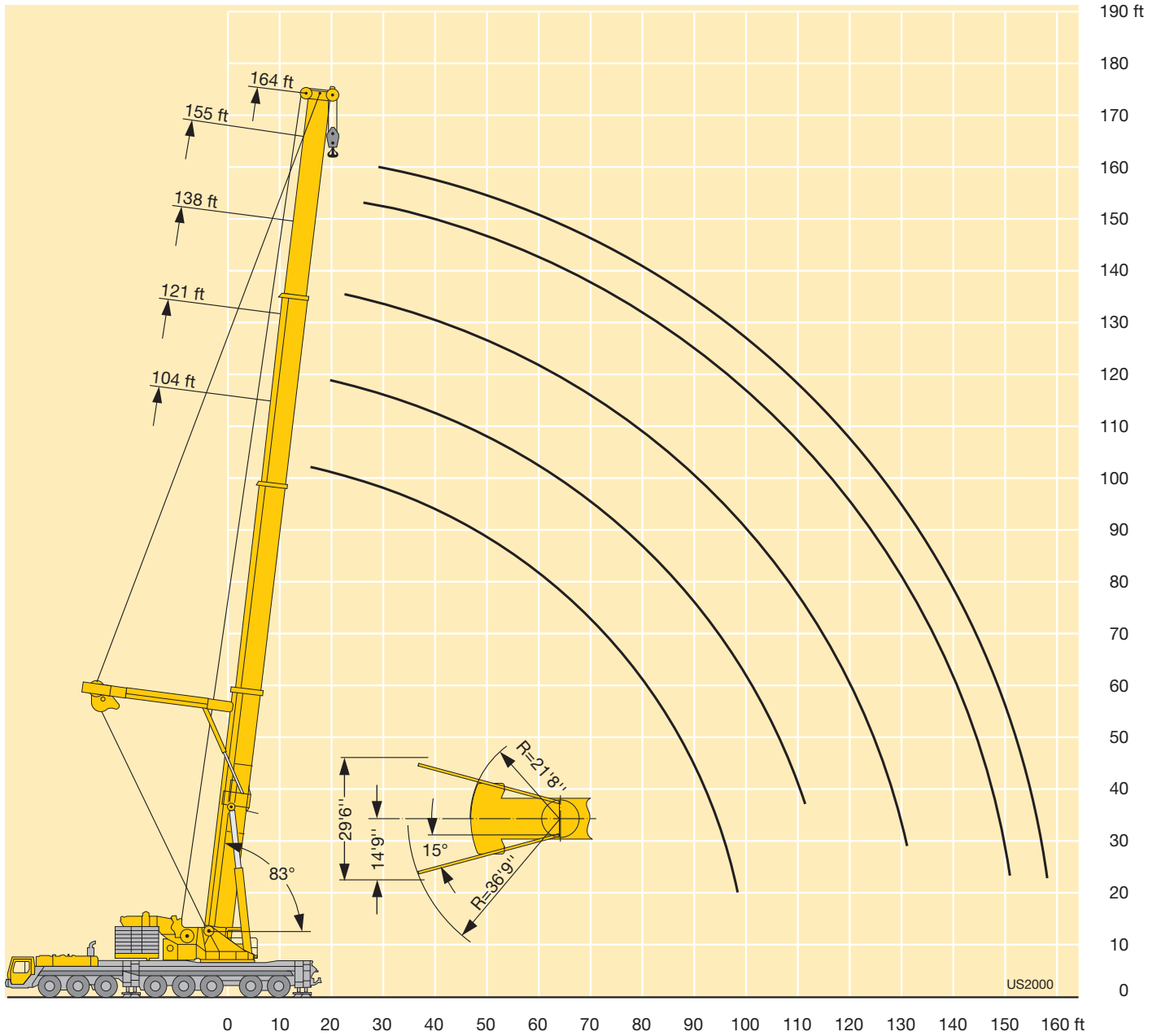

Lifting capacities on the lattice fly jib

Forces de levage à la fléchette treillis fixe

TF



ft	53 ft + 7 ft*																		ft
	20 ft**			46 ft			69 ft			92 ft			115 ft			138 ft			
	0°	20°	40°	0°	20°	40°	0°	20°	40°	0°	20°	40°	0°	20°	40°	0°	20°	40°	
13	315																		13
14	315																		14
15	315			216															15
16	315			210															16
17	315			204															17
18	315	180		198			169												18
20	313	178		186			167												20
22	300	168	98.5	176			159			124									22
24	288	158	97	166			152			121									24
26	277	149	93.5	157			145			116			94.5						26
28	267	141	91	150			139			111			91.5			74.5			28
30	257	134	88.5	143			133			107			88			74			30
32	246	128	86	137	96		127			103			84.5			71.5			32
34	232	122	83.5	131	94.5		122			99			82			69			34
36	216	117	81.5	126	92		117			95.5			79			67			36
38	201	112	79.5	121	89.5		113			92			76.5			64.5			38
40	186	108	78	117	87.5		108			88.5			74			62.5			40
45	151	97.5	73.5	106	82	67	99.5	72		81.5			68			57.9			45
50	130	89.5	70	98	77.5	65	91.5	68.5		75			63			53.9			50
55	114	82.5	67.5	91	74	62.5	83.5	64.5		69	53.3		58.8			50.2			55
60	100	76.5		85	70	61	76	61		64	50.2		54.8			47			60
65	87.5	72		79.5	67	59.1	70	57.9	41.8	58.9	47.5		50.8	39.4		44.2			65
70	77.5	68		74.5	64.5	57.7	65	54.7	40.4	54.9	45		47.2	37.6		41.5			70
75				70	62	56.6	60	51.5	39.1	51.3	42.7		43.9	35.6		38.8			75
80				66.5	60	55.8	55.7	48.4	37.8	48	40.7	29.4	41	33.7		36.2	29.4		80
85				63	58.2	55.7	51.6	45.6	36.7	44.8	38.8	28.3	38.6	32		33.8	27.9		85
90				59	56		47.9	43.2	35.8	41.9	36.7	27.3	36.5	30.5		31.6	26.5		90
95				55.2	53.9		44.8	41.1	35	39	34.7	26.3	34.4	29.1		29.9	25.2		95
100							42.2	39.1	34.4	36.4	32.8	25.5	32.4	27.8	20.4	28.3	23.9		100
105							39.8	37.2	34	33.8	31.1	24.7	30.4	26.5	19.6	26.9	22.8		105
110							37.7	35.8	33.9	31.7	29.6	24	28.5	25.2	18.9	25.5	21.8		110
115							35.6	34.6		30	28.2	23.4	26.6	23.8	18.2	24.1	20.9	14.5	115
120							33.6			28.5	26.9	22.9	24.9	22.6	17.6	22.7	20	14.3	120
125										27	25.7	22.4	23.3	21.5	17	21.3	19.1	13.7	125
130										25.7	24.7	22.3	22	20.5	16.5	20	18.3	13.2	130
135										24.4	23.9		20.9	19.6	16.1	18.7	17.6	12.7	135
140										23.1	23.1		19.9	18.7	15.6	17.5	16.7	12.3	140
145													19	17.8	15.3	16.5	15.9	11.9	145
150													18	17.1	15.1	15.7	15.2	11.6	150
155													17.1	16.5	15	15	14.5	11.3	155
160													16.3	16		14.3	13.8	11	160
165													15.4			13.7	13.2	10.8	165
170													14.6			13	12.6	10.7	170
175																12.4	12.1	10.6	175
180																11.8	11.7		180
185																11.3	11.4		185
190																10.7	11		190

* adapter · pièce d'adaptateur
 ** optional · en option

TAB 221648 / 221649 / 221650

Lifting capacities on the lattice fly jib

Forces de levage à la fléchette treillis fixe

TF

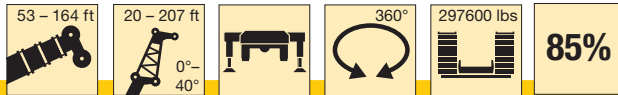

ft	53 ft + 7 ft*						87 ft + 7 ft*						121 ft + 7 ft*						ft
	161 ft			184 ft			207 ft		20 ft**			20 ft			46 ft				
	0°	20°	40°	0°	20°	40°	0°	20°	0°	20°	40°	0°	20°	40°	0°	20°	40°		
18									315									18	
20									315									20	
22									315	182								22	
24									312	178								24	
26									306	170		259						26	
28									297	163	95	249			161			28	
30									288	157	94.5	239	165		160			30	
32	59.1								280	151	92.5	230	160		155			32	
34	58								273	145	90.5	221	156		151			34	
36	56.2								266	140	89	213	151		148			36	
38	54.4			44.8					258	135	87	205	147	90	144			38	
40	52.7			44.4					251	130	85.5	198	142	89.5	140			40	
45	49			41.3			34.4		227	121	82	181	133	86	132	89		45	
50	45.7			38.6			32.6		205	112	78.5	167	125	83.5	125	86		50	
55	42.7			36.1			30.6		183	105	75.5	153	118	80.5	118	83	64	55	
60	40			33.9			28.7		161	98	73	141	111	78	112	80	64	60	
65	37.5			31.8			27		142	92	71	131	106	76	106	77	62.5	65	
70	35.4			29.9			25.4		128	87.5	69	122	101	74	100	74.5	61.5	70	
75	33.4			28.2			23.9		117	83	67	114	96	72	95.5	72.5	60.5	75	
80	31.5			26.6			22.5		108	79	66	107	92	70.5	91	70.5	59.5	80	
85	29.6			25.1			21.2		99	75	64.5	99.5	88	69	87	68.5	58.6	85	
90	27.7			23.7			20.1		91	72.5		93	84.5	68	84	67	57.7	90	
95	25.9	21		22.4			19		84	70		88	81.5	66.5	80.5	65	57	95	
100	24.2	19.9		20.9	15.8		17.9		77.5	67.5		83	78.5	65.5	77	63.5	56.3	100	
105	22.8	18.9		19.5	15.8		16.9					79	76	65	73	62	55.8	105	
110	21.6	17.9		18.3	15		15.9					75	73.5	64.5	69.5	61	55.4	110	
115	20.5	17		17.2	14.2		14.8	11.6				71	70.5		65.5	60	55	115	
120	19.5	16.1		16.3	13.4		13.8	11.4				67.5	67.5		62	58.9	54.7	120	
125	18.5	15.4		15.4	12.7		12.8	10.8				64	64.5		58.8	57.7	54.6	125	
130	17.5	14.8	10.3	14.7	12		12.2	10.3				60.5	61		56	55.8	54.4	130	
135	16.6	14.1	10	14	11.4		11.6	9.8				56.8			53.7	53.5	53.4	135	
140	15.7	13.5	9.6	13.3	10.9		11	9.3							51.6	51.3		140	
145	14.7	12.9	9.2	12.6	10.4		10.5	8.8							49.5	49.3		145	
150	13.7	12.3	8.9	11.9	10	6.8	10	8.4							47.6	47.4		150	
155	12.8	11.7	8.6	11.2	9.6	6.6	9.5	8							45.8	45.5		155	
160	11.9	11.2	8.3	10.5	9.2	6.3	9	7.6							43.9			160	
165	11.2	10.6	8	9.9	8.8	6	8.5	7.3										165	
170	10.7	10.2	7.8	9.2	8.4	5.7	8	6.9										170	
175	10.3	9.7	7.5	8.5	7.9	5.5	7.5	6.6										175	
180	9.8	9.3	7.3	8	7.5	5.3	7	6.3										180	
185	9.4	8.9	7.1	7.6	7.1	5.1	6.5	6										185	
190	8.9	8.5	7	7.1	6.8	4.9	6	5.6										190	
195	8.5	8.2	6.9	6.8	6.4	4.7	5.6	5.2										195	
200	8.1	7.9	6.9	6.4	6.1	4.5	5.2	4.9										200	
205	7.7	7.6		6.1	5.8	4.3	4.9	4.6										205	
210	7.3			5.8	5.4	4.2	4.6											210	
215	6.9			5.4	5.2	4.1	4.3											215	
220				5.1	4.9	4.1												220	
225				4.8	4.7													225	
230				4.5	4.5													230	
235				4.2	4.3													235	

* adapter - pièce d'adaptateur
 ** optional - en option

Lifting capacities on the lattice fly jib

Forces de levage à la fléchette treillis fixe

TF



ft	121 ft + 7 ft*																		ft
	69 ft			92 ft			115 ft			138 ft			161 ft			184 ft			
	0°	20°	40°	0°	20°	40°	0°	20°	40°	0°	20°	40°	0°	20°	40°	0°	20°	40°	
32	128																		32
34	126																		34
36	123																		36
38	120			90.5			72.5												38
40	117			89.5			72												40
45	111			84.5			68			55.4			44.8						45
50	105			80			64.5			53.1			42.9			34.4			50
55	99.5	66.5		76			61			50.5			40.8			33.5			55
60	94.5	66		72.5			58.2			48			38.8			31.7			60
65	90	63.5		69	49.6		55.4			45.9			37			30.2			65
70	86	61.5		66	48		52.9			43.9			35.4			28.9			70
75	82	59.2	41	63	46.2		50.6	35.8		42			33.8			27.6			75
80	78.5	57.2	40.1	60.5	44.5		48.4	35.5		40.1			32.4			26.4			80
85	74.5	55.3	39.2	57.8	43		46.4	34.2		38.4			31			25.2			85
90	70.5	53.5	38.4	55.3	41.6	28.2	44.5	32.9		36.9	27.1		29.7			24.2			90
95	66.5	51.6	37.7	52.8	40.2	27.7	42.8	31.8		35.5	26.5		28.5			23.1			95
100	63	49.8	37	50.3	39	27.1	41.1	30.7		34.2	25.6		27.4	19.7		22.2			100
105	60	48	36.4	48.1	37.9	26.5	39.4	29.6		32.8	24.6		26.3	19.7		21.2			105
110	57.4	46.3	35.8	46.1	36.6	25.9	37.6	28.7	19.6	31.6	23.8		25.3	18.9		20.4			110
115	55	44.7	35.3	44.1	35.3	25.4	36	27.8	19.3	30.4	23		24.3	18.2		19.5	14.2		115
120	52.7	43.2	34.8	42.2	34.1	24.9	34.6	26.9	18.8	29.1	22.2		23.4	17.5		18.8	14		120
125	50.4	41.8	34.4	40.5	32.9	24.4	33.4	26.1	18.3	27.8	21.4		22.5	16.9		18	13.5		125
130	48.3	40.7	34	38.8	31.8	24	32.1	25.3	17.9	26.8	20.7	13.8	21.6	16.2		17.3	13		130
135	46.2	39.6	33.8	37.2	30.7	23.6	30.9	24.5	17.5	25.8	20.1	13.5	20.7	15.6		16.6	12.5		135
140	44.3	38.6	33.5	35.6	29.7	23.2	29.6	23.6	17.1	24.9	19.5	13.2	19.8	15		15.9	12		140
145	42.4	37.6	33.3	34.1	28.8	22.9	28.4	22.8	16.8	24	19	12.8	19	14.5		15.2	11.5		145
150	41	36.6	33.3	32.7	28	22.6	27.3	22	16.5	23.2	18.4	12.5	18.3	14.1	9.3	14.5	11.1		150
155	39.7	35.7	33.3	31.3	27.3	22.4	26.2	21.3	16.2	22.4	17.9	12.2	17.7	13.7	9.1	13.9	10.7		155
160	38.6	35		30	26.6	22.2	25.1	20.6	15.9	21.6	17.4	12	17.1	13.3	8.9	13.4	10.3	6.3	160
165	37.4	34.5		28.8	25.9	22	24	20	15.6	20.7	16.9	11.8	16.5	12.9	8.6	12.9	10	6.3	165
170	36.3	34.1		27.9	25.2	21.9	23	19.4	15.4	19.8	16.4	11.5	15.9	12.5	8.4	12.5	9.7	6.1	170
175	35.3	33.7		27.1	24.6	21.9	22	18.9	15.3	19	15.8	11.4	15.3	12.2	8.2	12	9.4	5.9	175
180	34.2	33.3		26.3	24	21.9	21.1	18.4	15.1	18.2	15.3	11.2	14.7	11.8	8	11.6	9.1	5.7	180
185	32.8			25.5	23.7		20.3	17.9	15	17.4	14.8	11	14.1	11.5	7.9	11.2	8.8	5.5	185
190	30.3			24.8	23.4		19.7	17.4	14.8	16.6	14.4	10.9	13.4	11.1	7.7	10.8	8.6	5.4	190
195				24.1	23.1		19.1	16.9	14.8	15.9	14	10.7	12.8	10.7	7.6	10.4	8.3	5.2	195
200				23.4	22.8		18.5	16.5	14.8	15.3	13.6	10.6	12.3	10.3	7.4	9.9	8	5	200
205				22.7			18	16.2		14.7	13.2	10.5	11.7	9.9	7.3	9.5	7.7	4.9	205
210							17.5	16		14.3	12.8	10.4	11.1	9.7	7.1	9	7.4	4.8	210
215							16.9	15.8		13.9	12.5	10.4	10.6	9.4	7	8.6	7.1	4.7	215
220							16.4	15.6		13.5	12.1	10.4	10.2	9.1	6.9	8.2	6.8	4.5	220
225							15.9	15.4		13.1	11.8		9.9	8.9	6.9	7.8	6.6	4.4	225
230							15.4			12.7	11.7		9.6	8.6	6.8	7.4	6.4	4.3	230
235							14.9			12.3	11.5		9.3	8.4	6.7	7.1	6.1	4.2	235
240										11.9	11.4		9	8.1	6.7	6.8	5.9	4.1	240
245										11.6	11.3		8.7	7.9	6.7	6.5	5.7	4.1	245
250										11.2			8.5	7.8		6.3	5.5	4	250
255										10.9			8.2	7.7		6.1	5.3	3.9	255
260													8	7.5		5.8	5.1	3.9	260
265													7.7	7.4		5.6	4.9	3.9	265
270													7.5			5.4	4.8		270
275													7.2			5.2	4.7		275
280																4.9	4.6		280
285																4.7	4.5		285
290																4.5	4.4		290
295																4.3	4.3		295

* adapter · pièce d'adaptateur

TAB 221648 / 221649 / 221650

Lifting capacities on the lattice fly jib

Forces de levage à la fléchette treillis fixe

TF

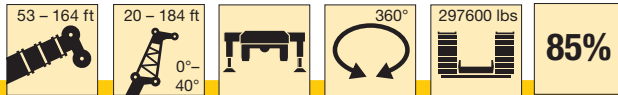

ft	121 ft + 7 ft*		138 ft + 7 ft*			20 ft**			46 ft			69 ft			92 ft			ft
	207 ft		20 ft**			20 ft**			46 ft			69 ft			92 ft			
	0°	20°	0°	20°	40°	0°	20°	40°	0°	20°	40°	0°	20°	40°	0°	20°	40°	
28			208			177												28
30			206			175												30
32			199	157		169												32
34			193	155		164												34
36			187	151		159												36
38			181	148	89.5	155	142		124			106						38
40			176	144	89	150	141		123			105						40
45			162	136	86	140	133	86	115			98.5			77.5			45
50			150	128	83.5	131	125	84	109	84.5		93			74.5			50
55	27.2		139	121	81	123	118	82	103	83		88			71.5			55
60	26.9		130	115	79	116	111	79.5	97	80.5		83.5			68.5			60
65	25.6		120	109	76.5	109	105	78	91.5	78	62.5	79	62.5		66			65
70	24.5		113	105	75	103	99	76	86.5	76	61.5	75	60.5		63.5			70
75	23.4		105	100	73	97	93.5	74.5	82	74	60.5	71.5	58.9	40.1	61.5	44.3		75
80	22.4		99	96	71.5	91.5	88.5	73	78	72	59.6	68	57.2	39.9	59.1	44		80
85	21.4		92.5	91.5	70	86	84	71.5	74	70	58.8	65	55.6	39.2	56.8	42.7		85
90	20.6		87	86	69	81	79.5	70	70.5	67	58.1	62	54	38.5	54.4	41.4		90
95	19.7		81.5	81	67.5	76.5	75.5	69	67.5	64.5	57.4	59.1	52.5	37.8	52.1	40.3	27.2	95
100	18.9		76.5	76.5	66.5	72	71	68	64	61.5	56.7	56.6	50.9	37.2	49.9	39.2	27	100
105	18		72	72.5	65.5	67.5	67	67	61	58.6	56	54.2	49.4	36.6	47.8	38.1	26.5	105
110	17.3		68.5	68.5	65	63.5	63.5	64	58.2	56	54.1	52	48	36.1	45.9	37.2	26	110
115	16.5		65	65	64	60.5	60.5	61	55.5	53.5	52.1	49.7	46.5	35.6	44.1	36.1	25.5	115
120	15.9		62	62	62	57.4	57.5	57.8	52.8	51.2	50	47.5	45	35.2	42.3	35	25.1	120
125	15.2		58.9	58.7		54.7	54.7	55.1	50.1	48.9	48.1	45.4	43.4	34.8	40.7	34	24.7	125
130	14.6	10.5	56	56.1		52.1	51.9	52.5	47.6	47	46.3	43.3	41.6	34.4	39.1	33.1	24.3	130
135	14	10.2	53.3	53.7		49.6	49.4	50.1	45.3	45.2	44.6	41.4	39.9	34.1	37.5	32.2	23.9	135
140	13.4	9.8	50.9	51.4		47.2	47		43.3	43.5	42.9	39.5	38.3	33.8	35.9	31.3	23.6	140
145	12.9	9.4	48.8	49.2		44.9	45		41.4	41.8	41.3	37.7	36.8	33.5	34.3	30.5	23.3	145
150	12.3	9	47.1	47.1		42.8	43.2		39.5	40	40	36.2	35.4	33.3	32.8	29.7	23	150
155	11.8	8.7	45.2			40.9	41.4		37.8	38.2		34.9	34.1	33.1	31.3	28.9	22.7	155
160	11.3	8.4				39.3	39.6		36	36.5		33.6	32.9	32.6	30	28.1	22.5	160
165	10.8	8				37.9			34.4	34.9		32.2	31.7	31.6	28.8	27.4	22.3	165
170	10.4	7.7				36.5			32.8	33.4		30.8	30.6	30.6	27.7	26.8	22.1	170
175	10	7.4				30.7			31.3	32.1		29.5	29.5	29.7	26.7	26.1	22	175
180	9.7	7.1							30	30.8		28.2	28.4		25.7	25.3	21.9	180
185	9.3	6.8							29			26.9	27.3		24.7	24.4	21.8	185
190	9	6.6							28			25.7	26.3		23.8	23.6	21.7	190
195	8.6	6.3							27			24.5	25.3		22.9	22.7	21.7	195
200	8.2	6.1										23.6	24.2		22	21.9		200
205	7.9	5.8										22.7	23.3		21	21.1		205
210	7.5	5.5										21.9			20	20.4		210
215	7.2	5.2										21.1			19.1	19.8		215
220	6.8	4.9										20.4			18.3	19		220
225	6.4	4.7													17.6	18.2		225
230	6.1	4.4													16.9			230
235	5.7	4.2													16.3			235
240	5.4	3.9													15.7			240
245	5.1	3.7																245
250	4.8																	250
255	4.5																	255
260	4.2																	260
265	4																	265
270	3.8																	270
275	3.5																	275
280	3.3																	280
285	3.1																	285
290																		290
295																		295

* adapter - pièce d'adaptateur
 ** optional - en option

Lifting capacities on the lattice fly jib

Forces de levage à la flèche treillis fixe

TF



53 - 164 ft



20 - 184 ft
0°-40°





360°



297600 lbs

85%

ft	155 ft + 7 ft*															164 ft + 7 ft*						ft	
	115 ft			138 ft			161 ft			184 ft			207 ft			20 ft**			207 ft		184 ft		
	0°	20°	40°	0°	20°	40°	0°	20°	40°	0°	20°	40°	0°	20°	40°	0°	20°	40°	0°	20°	40°		
32																141							32
34																138							34
36																134							36
38																129	120						38
40																125	119						40
45																116	110	86.5					45
50	57.3															108	103	84.5					50
55	56.1			44.3				35.4								101	96.5	82					55
60	53.8			44				35.2								94	90.5	80					60
65	51.7			42.3				33.7			27.9			22.8		88	85	78					65
70	49.8			40.8				32.4			26.9			21.9		82.5	80	76.5	20.9				70
75	48.1			39.3				31.2			25.9			21		78	75.5	74	20.4				75
80	46.4			38				30			24.9			20.2		73.5	71.5	70.5	19.6				80
85	44.7			36.7				29			24			19.4		69.5	67.5	66.5	18.9				85
90	43.2	32		35.4				28			23.1			18.7		65.5	63.5	62.5	18.2				90
95	41.8	31.4		34.2				27			22.3			18		62	59.9	59.2	17.5				95
100	40.4	30.4		33.1	24.2			26.1			21.6			17.3		58.4	56.4	56	16.9				100
105	39.1	29.5		32	24.2			25.2			20.8			16.7		55	53.1	53.2	16.3				105
110	37.9	28.7		31	23.5			24.3			20.1			16.1		51.8	50.4	50.6	15.8				110
115	36.7	27.9	18.9	30	22.8			23.5	17.4		19.4			15.6		48.9	47.9	48.1	15.2				115
120	35.6	27.1	18.7	29.1	22.1			22.8	17.2		18.7			15		46.3	45.6	45.7	14.7				120
125	34.5	26.4	18.3	28.2	21.5			22	16.6		18.1			14.4		44.1	43.4	43.5	14.1				125
130	33.3	25.7	18	27.4	20.8			21.3	16.1		17.4	12.4		13.9		42.1	41.4	41.6	13.6				130
135	32.3	25	17.6	26.6	20.2	13.2		20.7	15.6		16.8	12.1		13.4		40.1	39.4	39.8	13.1				135
140	31.2	24.3	17.3	25.8	19.7	13.1	20	15.1			16.3	11.7		12.9	8.9	38	37.5	38	12.6	8.7			140
145	30.2	23.6	16.9	24.9	19.1	12.8	19.4	14.6			15.7	11.4		12.4	8.9	35.9	35.7		12	8.7			145
150	29.1	23	16.6	24.1	18.7	12.6	18.8	14.1			15.2	11		11.9	8.6	33.9	33.9		11.3	8.4			150
155	28	22.3	16.4	23.4	18.2	12.3	18.2	13.7	8.9		14.7	10.7		11.5	8.2	32	32.2		10.7	8.1			155
160	27	21.7	16.2	22.6	17.8	12	17.7	13.3	8.8	14.3	10.3			11.1	8	30.3	30.7		10.1	7.8			160
165	25.9	21.1	15.9	21.9	17.4	11.8	17.1	12.9	8.6	13.8	10			10.7	7.7	28.8	29.1		9.5	7.5			165
170	24.8	20.5	15.7	21.2	17	11.6	16.5	12.6	8.4	13.4	9.7			10.3	7.4	27.5	27.6		9	7.3			170
175	23.7	20	15.5	20.4	16.6	11.5	15.9	12.3	8.3	13	9.4	5.8		9.9	7.1	26.2			8.4	7.1	5.7		175
180	22.8	19.5	15.3	19.7	16.2	11.3	15.4	12	8.1	12.6	9.1	5.7		9.6	6.9	25			7.9	6.8	5.7		180
185	21.9	19	15.2	18.9	15.7	11.2	14.8	11.8	7.9	12.2	8.9	5.5		9.3	6.6				7.4	6.5	5.5		185
190	21.1	18.5	15	18.2	15.3	11	14.3	11.5	7.8	11.8	8.7	5.4		9	6.4				6.8	6.3	5.3		190
195	20.3	18.1	14.9	17.6	14.8	10.9	13.7	11.2	7.6	11.5	8.5	5.2		8.6	6.2				6.3	6.1	5.2		195
200	19.5	17.8	14.8	17.1	14.4	10.8	13.1	10.9	7.5	11.1	8.2	5.1		8.3	5.9				5.9	5.9	5.1		200
205	18.8	17.4	14.8	16.6	14	10.6	12.6	10.6	7.4	10.7	8	5		8	5.7				5.4	5.6	5		205
210	18.1	17	14.7	16.1	13.7	10.5	12.2	10.3	7.3	10.3	7.8	4.8		7.7	5.5				5	5.4	4.8		210
215	17.4	16.7	14.6	15.6	13.4	10.5	11.8	10	7.2	9.9	7.6	4.7		7.4	5.2				4.6	5.2	4.7		215
220	16.7	16.3	14.6	15.1	13.1	10.4	11.4	9.7	7.1	9.5	7.3	4.6		7	5				4.1	4.9	4.6		220
225	16	16		14.6	12.8	10.4	11.1	9.4	7	9.1	7.1	4.5		6.7	4.7					4.6	4.5		225
230	15.4	15.6		14.1	12.6	10.3	10.7	9.2	6.9	8.8	6.8	4.4		6.4	4.5					4.2	4.4		230
235	14.6	15.1		13.5	12.3	10.3	10.4	9	6.8	8.5	6.6	4.3		6.1	4.3				3.8	4.3			235
240	14	14.6		13	12	10.3	10.1	8.8	6.8	8.2	6.3	4.2		5.8	4.1						4.2		240
245	13.5	14.1		12.5	11.8		9.8	8.6	6.7	7.9	6.1	4.1		5.6	3.9						4.1		245
250	13	13.7		12	11.6		9.5	8.4	6.7	7.6	5.9	4		5.3	3.7						4		250
255	12.5	13		11.5	11.4		9.2	8.2	6.6	7.3	5.7	4		5.1	3.5						3.9		255
260	12.1			11.1	11.3		8.9	8	6.6	7	5.6	3.9		4.8							3.8		260
265				10.7	11		8.7	7.8	6.6	6.8	5.4	3.9		4.6							3.5		265
270				10.3	10.7		8.4	7.7		6.5	5.2	3.9		4.3									270
275				9.9	10.4		8.1	7.5		6.3	5	3.8		4.1									275
280				9.5			7.9	7.5		6	4.9	3.8		3.9									280
285				9.2			7.6	7.4		5.8	4.7	3.8		3.7									285
290							7.3	7.4		5.5	4.5			3.5									290
295							7	7.3		5.3	4.4			3.3									295
300							6.6	7.1		5	4.3			3.1									300
305							6.3			4.7	4.3												305
310										4.4	4.3												310
315										4.1	4.3												315
320										3.8	4.2												320

* adapter - pièce d'adaptateur

TAB 221648 / 221649 / 221650

** optional - en option

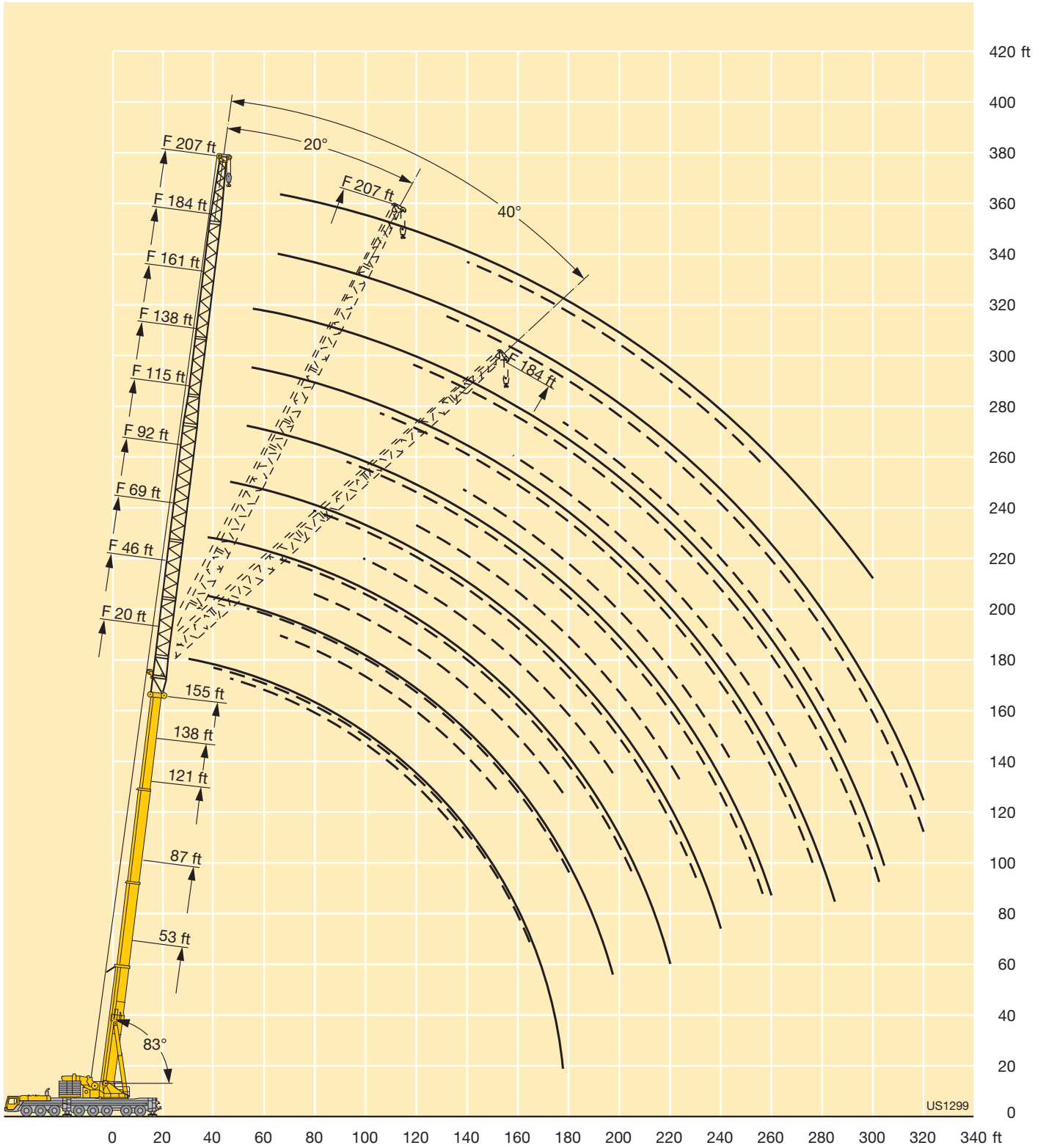

Lifting capacities on the lattice fly jib with extended telescopic boom **TVF**

Forces de levage à la fléchette treillis fixe avec télescope rallongé



ft	53 ft + 46 ft + 7 ft*																		ft
	46 ft			69 ft			92 ft			115 ft			138 ft			161 ft			
	0°	20°	40°	0°	20°	40°	0°	20°	40°	0°	20°	40°	0°	20°	40°	0°	20°	40°	
22	145																		22
24	142																		24
26	136			112															26
28	130			108			87.5												28
30	124			104			86.5												30
32	118			99.5			83.5			68.5									32
34	113			95.5			80			67.5									34
36	108			92			77			65									36
38	103	78.5		88			74			63			53.4			43.7			38
40	98	78		84.5			71.5			60.5			52.9			43.4			40
45	86	73.5		76			64.5			55.7			49			40.5			45
50	78.5	69	50	68	58.5		59.4			51.1			45.3			37.9			50
55	72	64	49.1	62	55.9		55.1			47.1			42			35.4			55
60	65.5	58.9	47.5	57.4	50.8		51.2			43.8			39.2			33			60
65	60	54.4	46	53.4	46		47.6	41.8		40.9			36.6			30.8			65
70	54.7	50.2	44.7	49.3	42.7	39	44.4	38.8		38.3	33.3		34.4			28.7			70
75	49.8	46.3	43.3	45.5	39.8	37.4	41.4	35.6		35.8	31.8		32.3			26.6			75
80	45.1	42.7	41.3	41.9	37	34.8	38.4	32.7		33.5	29.3		30.3			24.6			80
85	40.6	39.1	38.4	38.5	34.5	32.6	35.2	30.5		31.4	26.8		28.4	25.8		23.1			85
90	38.1	36.9	36.3	35.4	32.1	30.7	32.1	28.5	27.3	28.9	25		26.7	24		21.7			90
95	35.9	34.9	34.4	32.3	29.9	28.8	29.2	26.6	26.1	26.5	23.4		25	22.1		20.3	17.5		95
100	33.8	33	32.6	29.4	27.7	27	26.3	24.8	24.4	24.2	21.8	19.9	23.2	20.4		18.9	17		100
105	31.8	31.1	30.8	26.5	25.6	25.2	23.5	23.1	22.9	22	20.3	19.9	21.3	18.7		17.5	15.5		105
110	29.9	29.4	29.2	25.1	24.2	24	22.3	21.4	21.5	19.9	18.8	18.6	19.4	17.5		16.3	14.1		110
115	28.1	27.8	27.7	23.8	22.9	22.7	21.1	19.8	20.2	17.8	17.4	17.4	17.6	16.5		15	13		115
120	26.4	26.2	26.2	22.5	21.7	21.5	19.9	18.5	18.9	16.2	16.1	16.3	15.9	15.4	13.3	13.9	12.2		120
125	24.7	24.6		21.3	20.5	20.4	18.9	17.6	17.7	15.4	14.8	15.3	14.2	14.4	13.2	12.7	11.4		125
130	23.1	23.2		20.1	19.4	19.3	17.8	16.7	16.8	14.6	13.6	14.3	12.5	13.4	12.2	11.6	10.6		130
135	21.6	21.8		19	18.3	18.3	16.9	15.8	15.9	13.9	12.8	13.4	11.7	12.5	11.5	10.6	9.8		135
140	20.1			17.9	17.2	17.3	15.9	15	15.1	13.2	12.1	12.4	11	11.7	10.8	9.5	9.1	8.3	140
145				16.8	16.2		15	14.2	14.3	12.5	11.5	11.6	10.4	10.8	10.2	8.5	8.4	8.2	145
150				15.8	15.2		14.1	13.4	13.5	11.8	10.9	11	9.9	9.9	9.6	7.5	7.7	7.7	150
155				14.8	14.3		13.3	12.7	12.8	11.2	10.4	10.5	9.3	9.1	9.1	6.6	7.1	7.2	155
160				13.9	13.3		12.4	12	12	10.5	9.8	9.9	8.8	8.5	8.5	5.9	6.5	6.7	160
165				12.9			11.6	11.3	11.3	9.9	9.3	9.4	8.3	8	8	5.6	6.1	6.2	165
170				12			10.8	10.6	10.6	9.3	8.8	8.9	7.8	7.6	7.6	5.3	5.8	5.7	170
175							10	9.9		8.8	8.2	8.4	7.3	7.1	7.1		5.4	5.3	175
180							9.3	9.3		8.2	7.7	8	6.9	6.7	6.7		5	4.9	180
185							8.6			7.7	7.3	7.5	6.4	6.3	6.3				185
190							7.8			7.2	6.8	7	6	5.9	5.9				190
195										6.7	6.3		5.5	5.5	5.5				195
200										6.1	5.9		5.1	5.1	5.1				200
205										5.6	5.4		4.7	4.7	4.8				205
210										5.2			4.3						210
215										4.7			3.9						215

* adapter · pièce d'adaptateur

TAB 221340 / 221341 / 221342

Lifting capacities on the lattice fly jib with extended telescopic boom **TVF**

Forces de levage à la fléchette treillis fixe avec télescope rallongé



ft	138 ft + 46 ft + 7 ft*																		ft
	46 ft			69 ft			92 ft			115 ft			138 ft			161 ft			
	0°	20°	40°	0°	20°	40°	0°	20°	40°	0°	20°	40°	0°	20°	40°	0°	20°	40°	
38	91																		38
40	90.5																		40
45	85.5																		45
50	81																		50
55	76.5	63.5																	55
60	72.5	63																	60
65	69	60	47.2																65
70	65.5	57.5	46.4																70
75	62.5	55	45.4																75
80	59.4	52.6	44.6																80
85	56.7	50.4	43.7																85
90	54	48.2	43																90
95	51.5	46.1	42.1																95
100	49.1	44.2	40.9																100
105	46.9	42.3	39.4																105
110	44.8	40.6	38																110
115	42.9	38.9	36.6																115
120	41	37.3	35.3																120
125	39.2	35.8	34.1																125
130	37.5	34.3	32.8																130
135	35.9	32.8	31.7																135
140	34.3	31.4	30.6																140
145	32.8	30.1	29.5																145
150	31.3	29.2	28.8																150
155	29.8	28.4	28.2																155
160	28.6	27.7	27.6																160
165	27.7	26.9	27																165
170	26.9	26.2	26.4																170
175	26	25.5	25.8																175
180	25	24.8	25.3																180
185	23.8	24.1	24.7																185
190	22.7	23.5	24.1																190
195	21.7	22.5																	195
200	20.6	21.4																	200
205	19.6	20.3																	205
210	18.6	19.3																	210
215	17.7	18.2																	215
220	16.7																		220
225																			225
230																			230
235																			235
240																			240
245																			245
250																			250
255																			255
260																			260
265																			265
270																			270
275																			275
280																			280
285																			285
290																			290
295																			295
300																			300
305																			305

* adapter - pièce d'adaptateur

TAB 221340 / 221341 / 221342

Lifting capacities on the lattice fly jib with extended telescopic boom **TVF**

Forces de levage à la fléchette treillis fixe avec télescope rallongé



ft	155 ft + 46 ft + 7 ft*																		164 + 46 + 7 ft*			ft			
	46 ft			69 ft			92 ft			115 ft			138 ft			161 ft			161 ft						
	0°	20°	40°	0°	20°	40°	0°	20°	40°	0°	20°	40°	0°	20°	40°	0°	20°	40°	0°	20°	40°				
45	80			63																			45		
50	77			61				48.9															50		
55	73.5	61		58.3				48					37.9			31.1							55		
60	70	60.5		55.8				46					37.6			30.8							60		
65	66.5	57.9		53.2				44.1					36.1			29.6			24.7			23.7	65		
70	63	55.7	45.6	50.8	43.5			42.2					34.5			28.5			23.8			22.9	70		
75	60	53.6	45.1	48.6	42.6			40.3					33			27.3			22.9			22	75		
80	57.3	51.6	44.3	46.6	41			38.6					31.6			26			22			21.2	80		
85	54.6	49.6	43.5	44.7	39.5			37	31.3				30.2			24.9			20.9			20.2	85		
90	52.1	47.7	42.8	42.8	38.1	32.8		35.5	30.2				29			23.8			20			19.3	90		
95	49.6	45.8	42	41.1	36.5	32		34.1	29.1				27.8	24.2		22.8			19.1			18.5	95		
100	47.4	44	41.1	39.4	34.9	30.8		32.7	28				26.7	23.8		21.9			18.2			17.7	100		
105	45.3	42.3	39.6	37.8	33.5	29.6		31.4	26.7				25.6	22.7		20.9			17.4			16.9	105		
110	43.3	40.6	38.3	36.5	32.2	28.6		30.2	25.5	23.1			24.6	21.7		20.1	17.2		16.7			16	110		
115	41.2	39.1	37	35.1	31	27.6		29	24.3	22.5			23.6	20.6		19.3	16.6		15.9			15.2	115		
120	39.2	37.6	35.8	33.8	29.8	26.7		27.8	23.3	21.7			22.6	19.7		18.4	15.8		15.2	11.5		14.3	11.4	120	
125	37.3	36.1	34.6	32.3	28.7	25.8		26.7	22.3	20.8			21.7	18.8		17.4	14.9		14.4	11.4		13.4	11.3	125	
130	35.5	34.7	33.4	31	27.6	24.9		25.5	21.4	20.1			20.7	18.1	15.3	16.4	14.1		13.5	10.8		12.2	10.7	130	
135	33.8	33	32.3	29.7	26.6	24.1		24.4	20.6	19.4			19.7	17.3	14.8	15.6	13.5		12.6	10.2		11	10.2	135	
140	32.1	31.4	31.3	28.3	25.5	23.3		23.4	19.7	18.7			18.8	16.6	14.2	14.9	13	10.9	11.7	9.6		9.9	9.7	140	
145	30.4	30.2	30.4	26.8	24.6	22.5		22.4	18.9	18			18	15.9	13.5	14.3	12.5	10.9	10.9	9.1		8.9	9.1	145	
150	28.8	29	29.4	25.3	23.6	21.7		21.4	18.1	17.4			17.1	15.2	12.9	13.6	12	10.4	10.4	8.6		8.4	8.6	150	
155	27.3	27.9	28.3	23.9	22.7	21		20.5	17.4	16.7			16.3	14.5	12.5	13	11.5	10	9.9	8.2		7.8	8.1	155	
160	26	26.9	27.2	22.8	22	20.4		19.6	16.7	16.1			15.5	13.9	12.1	12.4	11	9.6	9.5	7.8	6.6	7.3	7.7	160	
165	25	25.8	26.1	21.9	21.4	20		18.7	15.9	15.5			14.7	13.3	11.7	11.9	10.6	9.2	9	7.5	6.5	6.9	7.4	165	
170	24.1	24.8	25.1	21.1	20.8	19.5		17.8	15.3	15			14	12.7	11.3	11.3	10.2	8.9	8.6	7.1	6.2	6.4	7	6.1	170
175	23.2	23.8	24.1	20.3	20.3	19.1		16.9	14.6	14.4			13.3	12.1	11	10.8	9.7	8.6	8.2	6.8	5.9	5.9	6.7	5.8	175
180	22.4	22.9	23.1	19.5	19.8	18.7		16	14.1	14			12.6	11.5	10.6	10.3	9.3	8.3	7.8	6.4	5.6	5.5	6.3	5.6	180
185	21.5	21.9	22.1	18.8	19.2	18.3		15.1	13.7	13.7			11.9	11	10.3	9.8	8.9	8	7.4	6.1	5.3	5	5.7	5.3	185
190	20.6	21.1	21.2	18	18.5	17.9		14.6	13.4	13.4			11.5	10.7	9.9	9.3	8.5	7.7	7	5.8	5	4.6	5.3	5	190
195	19.6	20.2	20.3	17.3	17.8	17.5		14	13	13.1			11.2	10.4	9.6	8.8	8.2	7.4	6.6	5.5	4.8		4.8	4.8	195
200	18.6	19.2		16.6	17.1	17		13.5	12.7	12.8			10.8	10.1	9.3	8.3	7.8	7.1	6.3	5.2	4.6		4.3	4.6	200
205	17.7	18.2		16	16.4	16.4		13	12.4	12.5			10.5	9.8	9	7.9	7.4	6.8	5.9	4.9	4.3			4.3	205
210	16.8	17.2		15.3	15.8	15.7		12.5	12	12.2			10.1	9.5	8.8	7.4	7.1	6.6	5.5	4.6	4.1			4.1	210
215	16	16.2		14.6	15.1	15		12	11.7	11.9			9.8	9.2	8.6	7.1	6.8	6.3	5.2	4.3	3.9			3.9	215
220	15.1	15.2		13.9	14.4			11.5	11.4	11.7			9.5	9	8.4	6.9	6.6	6.1	4.9	4					220
225	14.3	14.3		13.2	13.8			11	11.1	11.4			9.2	8.7	8.2	6.7	6.4	5.8	4.5						225
230	13.4	13.3		12.5	13.1			10.6	10.8	11.2			8.9	8.4	8	6.4	6.1	5.7	4.2						230
235	12.6	12.4		11.7	12.4			10.1	10.4	10.8			8.4	8.2	7.8	6.2	5.9	5.5	3.9						235
240	11.8			11	11.6			9.7	10	10.4			8	7.9	7.6	6	5.7	5.4	3.7						240
245				10.3	10.8			9.3	9.5				7.7	7.7	7.5	5.7	5.5	5.2							245
250				9.6	10.1			8.8	9				7.3	7.5	7.3	5.5	5.2	5							250
255				8.9	9.4			8.3	8.6				6.9	7.2	7.1	5.3	5	4.9							255
260				8.3				7.8	8				6.5	7	6.9	5.1	4.9	4.7							260
265								7.3	7.4				6.2	6.6	6.6	4.9	4.7	4.6							265
270								6.8	6.8				5.8	6.3		4.7	4.5	4.4							270
275								6.3	6.2				5.4	5.9		4.5	4.3	4.3							275
280								5.8	5.6				5	5.5		4.3	4.1	4.2							280
285													4.6	5.1		4.1	3.9	4							285
290													4.2	4.6		3.9	3.7								290
295													3.8	4.1		3.6	3.4								295
300													3.3	3.6		3.4	3.2								300
305													3			3.1									305
310																2.9									310

* adapter - pièce d'adaptateur

TAB 221340 / 221341 / 221342

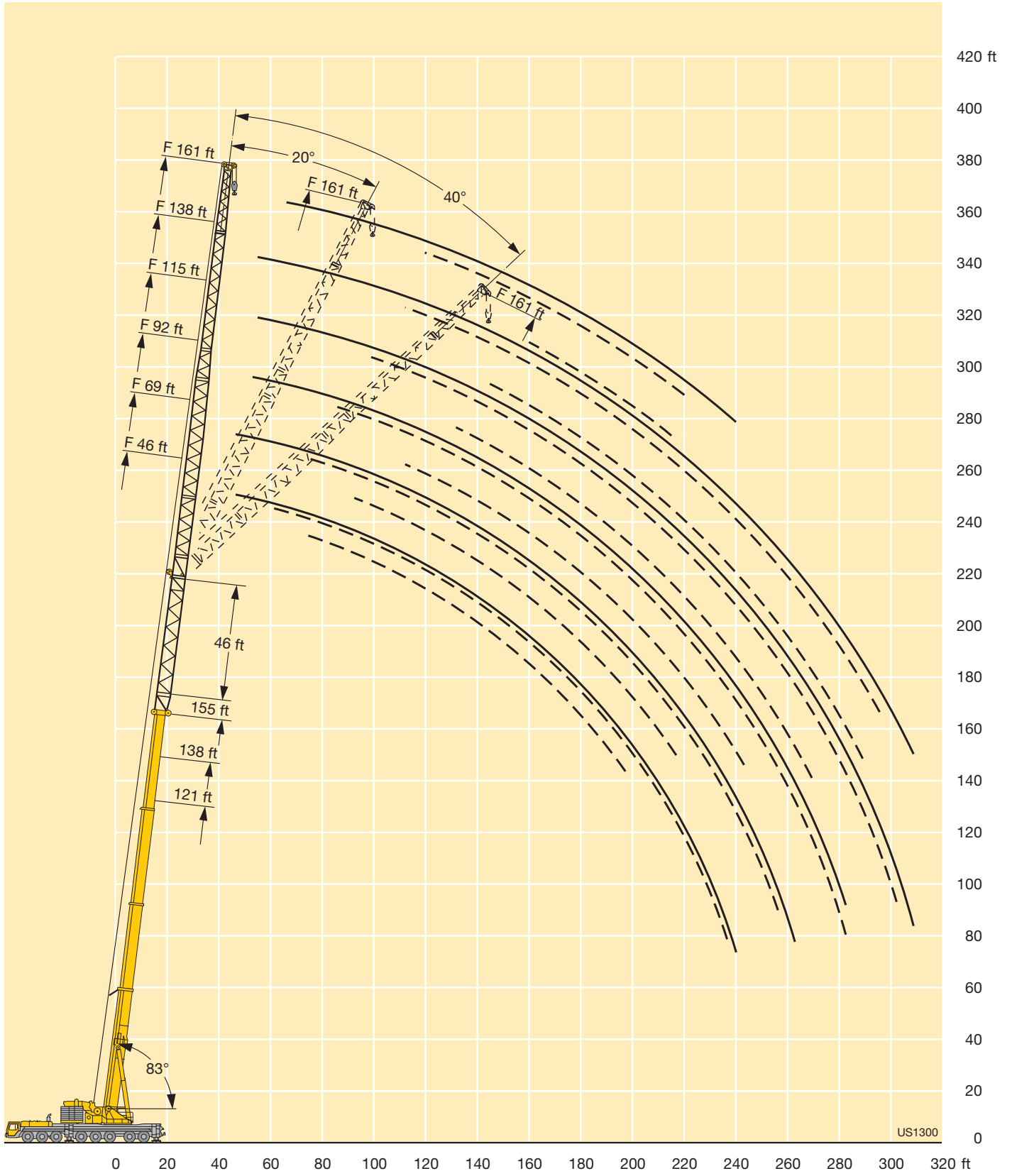

Lifting capacities on the lattice fly jib with guyed telescopic boom

Forces de levage à la fléchette treillis fixe avec flèche télescopique haubanée

TY3F



ft	155 ft + 7 ft*															ft
	20 ft**			46 ft			69 ft			92 ft			115 ft			
	0°	20°	40°	0°	20°	40°	0°	20°	40°	0°	20°	40°	0°	20°	40°	
28	231															28
30	231															30
32	230			163												32
34	229			161												34
36	228			157												36
38	228	160	94	154			125									38
40	226	159	93.5	150			124									40
45	216	151	90.5	142			117			88			70			45
50	201	143	88	136	88		112			84.5			67			50
55	187	136	85.5	129	86.5		107	70.5		80.5			64			55
60	174	129	83.5	123	84	65	102	70		77			61			60
65	162	123	81.5	118	81.5	64	97.5	67.5		73.5			58.4			65
70	152	117	79.5	113	79	63	93.5	65.5		70.5	48.8		55.9			70
75	143	112	77.5	108	77	62	89.5	63.5	48.9	67.5	48		53.7			75
80	135	108	76	104	75	61	86	61.5	48.7	65	46.4		51.5			80
85	127	104	74.5	100	73	60	83	60	47.8	62.5	45		49.5	35.2		85
90	119	100	73	96	71	59.4	80	58.4	47	60	43.6		47.6	34.1		90
95	111	96	71.5	92.5	69.5	58.6	77	56.9	46.3	57.9	42.4	32.5	45.9	33		95
100	103	93	70.5	89.5	68	57.9	74.5	55.5	45.6	55.9	41.2	32.3	44.2	32		100
105	96	89.5	69	86	66.5	57.3	72	54.1	44.9	54	40	31.7	42.6	31		105
110	89.5	86.5	68	83	65.5	56.9	69.5	52.9	44.3	52.3	39	31.1	41.2	30.1		110
115	83.5	83.5	67	80.5	64	56.5	67	51.7	43.7	50.6	38	30.6	39.8	29.2	22.4	115
120	78	79.5	66	77	63	56.1	65	50.7	43.2	49	37	30	38.6	28.4	22.2	120
125	73	74.5	65.5	73.5	61.5	55.7	62.5	49.7	42.7	47.3	36.1	29.5	37.4	27.6	21.8	125
130	68.5	69.5	65	70	60.5	55.3	60.5	48.7	42.3	45.7	35.3	29	36.3	26.9	21.3	130
135	64	65	64	67	59.7	55	58.6	47.8	41.9	44.2	34.6	28.6	35.2	26.2	20.9	135
140	60	61		63.5	58.9	54.7	56.8	46.9	41.6	42.7	33.8	28.2	34	25.6	20.5	140
145	56.4	57.3		59.9	58.2	54.5	55.2	46	41.2	41.2	33.1	27.8	32.8	24.9	20.1	145
150	53	53.8		56.5	57.6	54.5	53.8	45.2	40.9	39.8	32.5	27.5	31.7	24.4	19.8	150
155	49.8	50.5		53.3	55.3		52.4	44.4	40.6	38.6	31.8	27.2	30.6	23.8	19.4	155
160	46.8	47.4		50.3	52.3		50.6	43.8	40.3	37.5	31.2	27	29.6	23.3	19.1	160
165	43.5			47.5	49.3		48.6	43.4	40.1	36.5	30.6	26.7	28.5	22.7	18.8	165
170	37.9			44.8	46.5		46.4	42.9	40.1	35.6	30	26.5	27.6	22.2	18.6	170
175	26.3			42.3	43.8		43.9	42.4	40.1	34.8	29.4	26.2	26.9	21.7	18.4	175
180				40	41.3		41.6	42		34	28.9	26	26.2	21.2	18.2	180
185				37.2			39.3	41.2		33.2	28.5	25.8	25.5	20.8	18	185
190				32.8			37.2	39.3		32.3	28.2	25.7	24.9	20.3	17.8	190
195				27.6			35.2	37.2		31.6	27.8	25.7	24.3	19.9	17.7	195
200				20.5			33.3	35.1		30.8	27.5		23.6	19.6	17.5	200
205							31.1	33.1		30.1	27.1		23	19.3	17.4	205
210							27.9			29.3	26.8		22.4	19	17.2	210
215							23.6			28.7	26.5		21.8	18.7	17.2	215
220							19.4			27.7	26.2		21.2	18.4	17.2	220
225										26.2	26.1		20.6	18.2		225
230										23.8			20.1	18		230
235										20.2			19.6	17.7		235
240										16.7			19.2	17.5		240
245													18.9	17.4		245
250													18.4	17.3		250
255													17.1	17.3		255
260													14.5			260

* adapter - pièce d'adaptateur

TAB 221618 / 221620 / 221622

** optional - en option

Lifting capacities on the lattice fly jib with guyed telescopic boom

Forces de levage à la fléchette treillis fixe avec flèche télescopique haubanée

TY3F



ft	155 ft + 7 ft*											ft
	138 ft			161 ft			184 ft			207 ft		
	0°	20°	40°	0°	20°	40°	0°	20°	40°	0°	20°	
50	53.7											50
55	52.4			40.4								55
60	50			40.1								60
65	47.8			38.2			31			26.2		65
70	45.8			36.6			29.8			25.2		70
75	44			35.1			28.5			24		75
80	42.3			33.7			27.3			23		80
85	40.6			32.4			26.2			22.1		85
90	39.1			31.2			25.2			21.2		90
95	37.7	26.6		30			24.2			20.4		95
100	36.3	26.4		28.9			23.2			19.6		100
105	35	25.5		27.8			22.3			18.9		105
110	33.8	24.7		26.8			21.4			18.1		110
115	32.6	23.9		25.8	18.4		20.6			17.4		115
120	31.6	23.2		24.9	18.1		19.8			16.7		120
125	30.6	22.5		24	17.5		19.1			16.1		125
130	29.6	21.8		23.2	16.9		18.4	13.1		15.5		130
135	28.8	21.2	15.6	22.5	16.4		17.7	12.7		14.9		135
140	27.9	20.6	15.4	21.7	15.8		17.1	12.2		14.3	9.3	140
145	27.1	20	15.1	21.1	15.2		16.5	11.8		13.7	9.3	145
150	26.3	19.5	14.8	20.4	14.7		15.9	11.3		13.2	8.9	150
155	25.4	18.9	14.4	19.8	14.2	10.2	15.4	10.9		12.7	8.5	155
160	24.5	18.4	14.1	19.2	13.7	10.1	14.9	10.5		12.3	8.2	160
165	23.7	17.9	13.8	18.6	13.3	9.9	14.4	10.1		11.9	7.8	165
170	22.9	17.5	13.6	17.9	12.8	9.7	13.9	9.8		11.4	7.5	170
175	22.1	17	13.3	17.3	12.4	9.5	13.4	9.5	6.6	11	7.2	175
180	21.3	16.6	13.1	16.6	12.1	9.3	13	9.2	6.5	10.6	6.9	180
185	20.6	16.2	12.9	16	11.7	9.1	12.5	8.9	6.3	10.3	6.6	185
190	20	15.9	12.7	15.4	11.5	8.9	12.1	8.6	6.1	9.9	6.3	190
195	19.4	15.5	12.6	14.7	11.2	8.8	11.7	8.3	6	9.5	6	195
200	18.9	15.1	12.4	14.2	10.9	8.6	11.2	8.1	5.8	9.1	5.8	200
205	18.4	14.8	12.3	13.6	10.6	8.4	10.7	7.8	5.7	8.7	5.5	205
210	17.9	14.4	12.2	13.2	10.4	8.3	10.2	7.6	5.5	8.3	5.3	210
215	17.4	14.1	12.1	12.9	10.2	8.2	9.7	7.4	5.4	8	5.1	215
220	16.9	13.8	12	12.5	9.9	8.1	9.4	7.2	5.2	7.6	4.8	220
225	16.4	13.5	11.8	12.1	9.7	8	9	6.9	5.1	7.2	4.6	225
230	15.9	13.3	11.7	11.8	9.4	7.9	8.7	6.7	5	6.9	4.4	230
235	15.4	13.1	11.7	11.4	9.2	7.8	8.4	6.5	4.9	6.6	4.2	235
240	15	12.9	11.6	11.1	9	7.7	8.1	6.3	4.8	6.3	4	240
245	14.5	12.7		10.7	8.9	7.6	7.9	6.2	4.8	6	3.9	245
250	14.1	12.5		10.4	8.7	7.6	7.6	6	4.7	5.8	3.7	250
255	13.7	12.3		10.1	8.6	7.5	7.3	5.8	4.6	5.5	3.5	255
260	13.5	12.2		9.8	8.4	7.5	7.1	5.6	4.5	5.3	3.3	260
265	13.2	12		9.5	8.3	7.5	6.8	5.5	4.5	5		265
270	13	11.9		9.2	8.2		6.6	5.3	4.4	4.8		270
275	12.7	11.9		8.9	8		6.3	5.2	4.3	4.6		275
280	11.9			8.7	7.9		6.1	5.1	4.3	4.3		280
285	10.1			8.6	7.8		5.9	5	4.3	4.1		285
290				8.4	7.7		5.7	4.9		3.9		290
295				8.3	7.6		5.4	4.8		3.7		295
300				8	7.6		5.3	4.7		3.4		300
305				7			5.2	4.6		3.2		305
310							5.1	4.5		3		310
315							4.9	4.4		2.8		315
320							4.8	4.4		2.7		320

* adapter · pièce d'adaptateur

TAB 221618 / 221620 / 221622

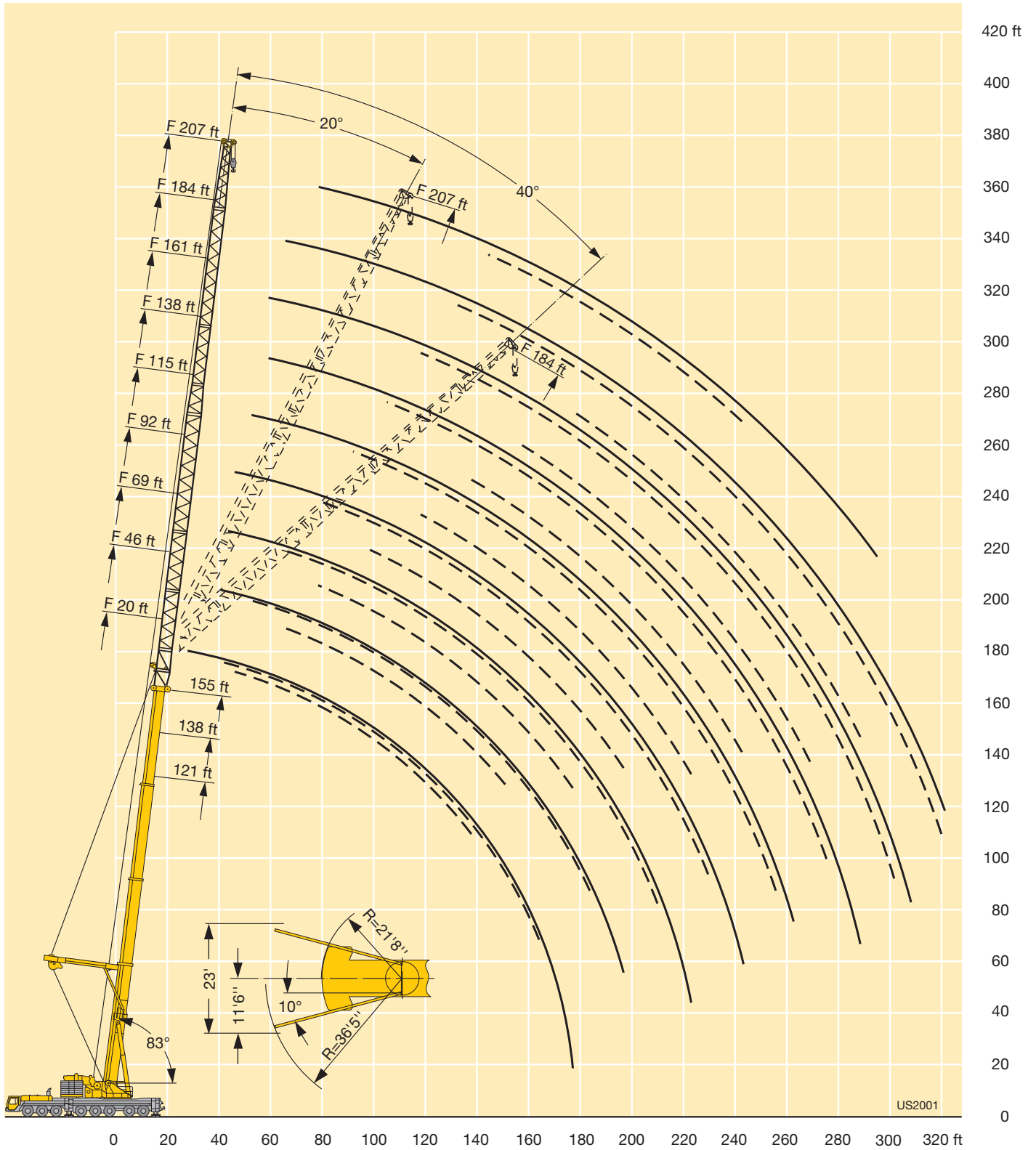

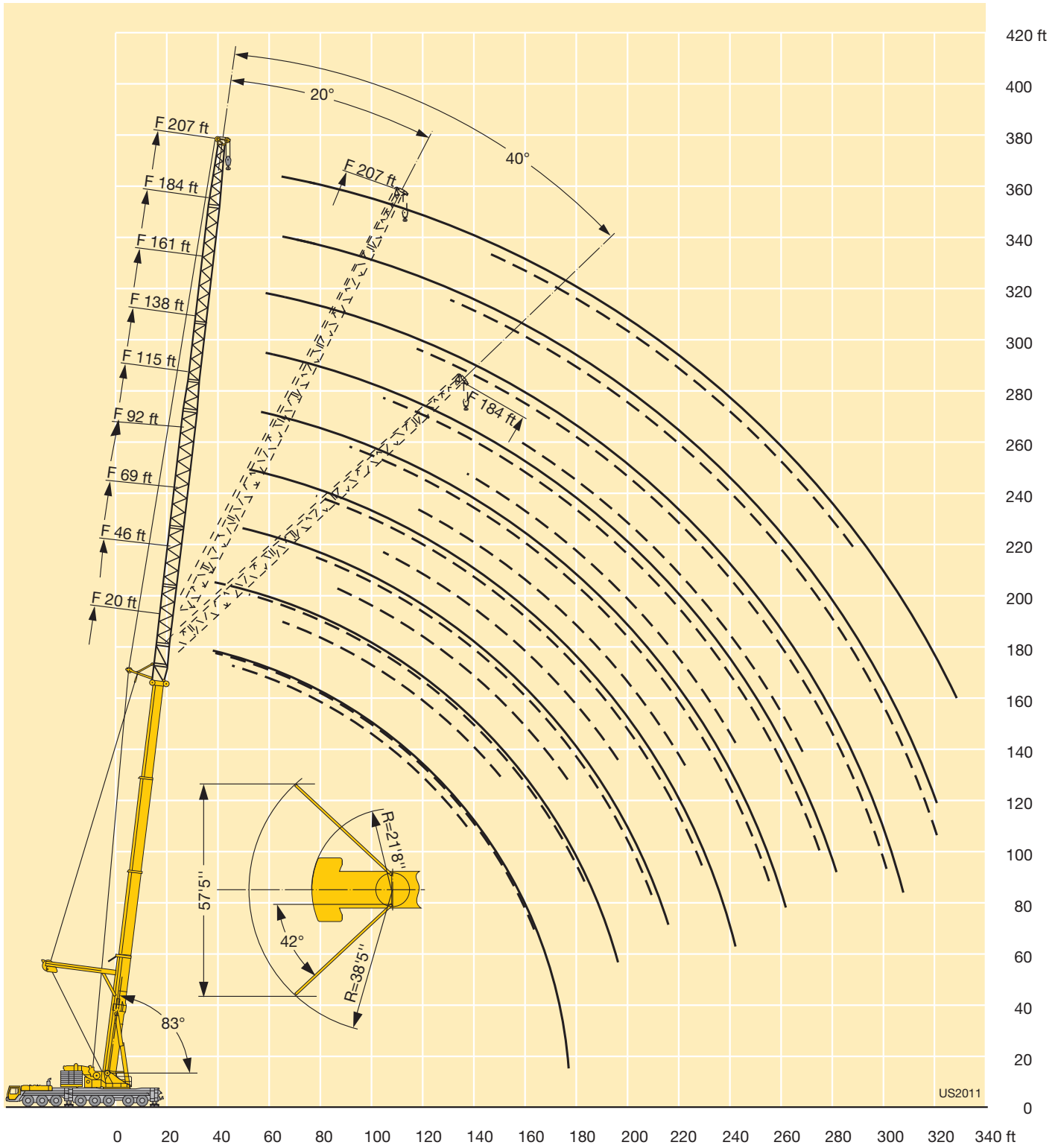

Lifting capacities on the fixed lattice jib with guyed, extended telescopic boom

Forces de levage à la flèche treillis fixe avec flèche télescopique haubanée et télescope rallongé

TVY3F

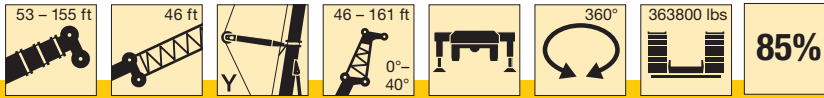

ft	53 ft + 46 ft + 7 ft*																		ft
	46 ft			69 ft			92 ft			115 ft			138 ft			161 ft			
	0°	20°	40°	0°	20°	40°	0°	20°	40°	0°	20°	40°	0°	20°	40°	0°	20°	40°	
45	130			110			85			68.5			57.5			47.3			45
50	123			104			81			65			55			45.2			50
55	115			97.5			76			61.5			52			42.8			55
60	108	79		91.5			71.5			57.7			49.3			40.6			60
65	102	76	62	86	63		67.5			54.4			46.8			38.6			65
70	96	73.5	61	81.5	61		63.5			51.4			44.6			36.8			70
75	91	71	60	77	58.7		60	45.3		48.7	35.7		42.4			35			75
80	87	68.5	59.1	73	56.5	39.7	56.7	43		46	35.2		40.4			33.4			80
85	83	67	58.1	69.5	54.5	38.7	53.6	40.9		43.5	33.3		38.5			31.8			85
90	79.5	65	57.1	66.5	52.7	37.9	50.8	39.1	27.7	41.2	31.3		36.8	27.1		30.4			90
95	76	63.5	56.4	63.5	51.1	37.1	48.4	37.4	27.3	39	29.5		35.2	26.4		29.1			95
100	73	62	55.8	61	49.6	36.4	46.3	35.8	26.5	37	27.7	19.8	33.6	25.3		27.8	19.6		100
105	69.5	60.5	55.6	58.4	48.2	35.7	44.3	34.3	25.8	35.1	26.2	19.8	32	24.2		26.6	19.6		105
110	67	59.3	55.5	56.1	46.9	35.1	42.5	32.9	25.2	33.6	24.8	19.2	30.3	22.8		25.5	18.7		110
115	65	58.2	55.5	53.8	45.6	34.5	40.8	31.6	24.6	32.2	23.6	18.6	28.9	21.6		24.3	17.9		115
120	63.5	57.3	55.4	51.6	44.2	34	39.1	30.4	24.1	30.8	22.3	18.1	27.6	20.4	13.6	23.1	17.1		120
125	61.5	57		49.6	42.8	33.7	37.5	29.4	23.7	29.5	21.1	17.6	26.5	19.4	13.6	21.9	16.1		125
130	60	56.8		48	41.5	33.6	36	28.4	23.2	28.3	20	17.1	25.5	18.5	13.2	20.9	15.1		130
135	58.6	56.6		46.8	40.2	33.5	34.5	27.5	22.7	27.1	19.2	16.7	24.5	17.7	12.8	20.1	14.2		135
140	57.1			45.8	39.1	33.4	33.1	26.6	22.1	26	18.6	16.3	23.5	16.8	12.4	19.3	13.4	8.9	140
145				44.8	38.3		31.9	25.7	21.5	24.9	18.1	15.9	22.5	16	12	18.5	12.7	8.9	145
150				43.8	37.7		31.1	24.8	21	23.9	17.7	15.4	21.6	15.3	11.7	17.7	12	8.6	150
155				42.9	37.2		30.4	24	20.6	22.8	17.2	14.8	20.7	14.7	11.5	16.9	11.3	8.3	155
160				42	36.6		29.7	23.3	20.2	21.9	16.8	14.1	19.8	14.2	11.2	16.2	10.7	8	160
165				39.9			29.1	22.8	19.9	21.1	16.4	13.4	18.9	13.7	11	15.5	10	7.5	165
170				32.9			28.5	22.5	19.5	20.7	15.9	12.9	18.1	13.3	10.7	14.8	9.5	7.1	170
175							27.9	22.2		20.2	15.5	12.4	17.2	12.8	10.5	14.1	9	6.6	175
180							27.3	21.9		19.8	15.1	12	16.5	12.4	10.2	13.5	8.6	6.2	180
185							26.8			19.3	14.8	11.6	16	12	9.8	12.8	8.2	5.8	185
190							26.2			18.9	14.4	11.2	15.5	11.6	9.3	12.2	7.9	5.4	190
195										18.5	14.1		15.1	11.2	8.9	11.6	7.5	5.1	195
200										18.1	13.8		14.7	10.8	8.6	11.2	7.1	4.7	200
205										17.7	13.4		14.3	10.5	8.2	10.8	6.8		205
210										17.4			13.8	10.3	7.9	10.5	6.5		210
215										17			13.5	10.2	7.6	10.1	6.1		215
220													13.1	10		9.8	5.8		220
225													12.7	9.9		9.5	5.5		225
230													12.3			9.2	5.3		230
235													12			9	5.2		235
240																8.7	5.1		240
245																8.4	5		245
250																8.2	4.8		250
255																7.9	4.7		255
260																7.6			260

* adapter · pièce d'adaptateur

TAB 221452 / 221454 / 221456

**Lifting capacities on the fixed lattice jib with guyed,
extended telescopic boom**
**Forces de levage à la fléchette treillis fixe avec flèche
télescopique haubanée et télescope rallongé**

TVY3F

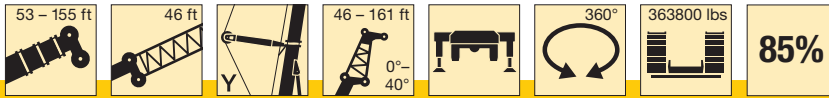

ft	138 ft + 46 ft + 7 ft*																		ft
	46 ft			69 ft			92 ft			115 ft			138 ft			161 ft			
	0°	20°	40°	0°	20°	40°	0°	20°	40°	0°	20°	40°	0°	20°	40°	0°	20°	40°	
45	138			107															45
50	133			103			80.5												50
55	128	85.5		99			79			59.6			47.6						55
60	123	85		95			75.5			59.1			47.3						60
65	118	83		91.5			72.5			56.6			45.4		36				65
70	114	80.5	62.5	88	63.5		70			54.4			43.7		34.8				70
75	110	78.5	62	85	62.5		67.5			52.4			42.2		33.5				75
80	106	77	61	82.5	61		65			50.5			40.7		32.2				80
85	103	75	60.5	79.5	59.2		63	44.9		48.8			39.4		31.1				85
90	99.5	73.5	59.7	77	57.7	39.3	61	43.8		47.2			38.2		30.1				90
95	96.5	72	59	74.5	56.3	38.9	58.8	42.6		45.7	32.3		37		29.2				95
100	93.5	70.5	58.4	72.5	55	38.3	56.9	41.5	26.9	44.2	32		35.9		28.2				100
105	90.5	69	57.9	70	53.7	37.7	55.2	40.5	26.9	42.7	31.1		34.8		27.4				105
110	87.5	67.5	57.4	68	52.5	37.2	53.5	39.5	26.4	41.4	30.3		33.8	24.2	26.5				110
115	83.5	66.5	57	66	51.3	36.7	52	38.6	26	40.2	29.5		32.7	23.8	25.7				115
120	79.5	65.5	56.5	64	50.1	36.2	50.5	37.7	25.6	39	28.8	18.4	31.7	23.1	24.9	17.4			120
125	75	64	56.1	62	48.9	35.8	49.1	36.9	25.2	37.9	28.1	18.3	30.7	22.5	24.1	17.3			125
130	71	63	55.6	60	47.7	35.4	47.7	36.1	24.8	36.8	27.4	18	29.9	22	23.3	16.8			130
135	66.5	62.5	55.2	58.4	46.6	35	46.4	35.4	24.4	35.8	26.7	17.7	29	21.4	22.6	16.3			135
140	62.5	61.5	54.8	56.8	45.6	34.7	45.1	34.6	24	34.8	26.1	17.3	28.2	20.9	12.6	21.9	15.9		140
145	59	60.5	54.4	55.3	44.6	34.3	43.9	33.9	23.7	33.8	25.5	17	27.4	20.4	12.6	21.2	15.4		145
150	55.6	58.1	54.1	53.9	43.8	34	42.7	33.1	23.5	32.9	25	16.7	26.6	19.9	12.4	20.6	14.9		150
155	52.4	55	54	52.5	43.1	33.7	41.6	32.3	23.2	32.1	24.4	16.5	25.9	19.4	12.1	20	14.5		155
160	49.4	51.8	52.8	50.5	42.4	33.4	40.5	31.6	22.9	31.2	23.9	16.2	25.2	18.9	11.9	19.4	14.1	8.2	160
165	46.5	48.8	50.2	47.8	41.7	33.1	39.4	31	22.7	30.4	23.4	15.9	24.6	18.4	11.7	18.8	13.6	8.2	165
170	43.8	46	47.3	45.2	41	32.9	38.4	30.5	22.4	29.6	22.9	15.7	23.9	17.9	11.5	18.3	13.2	8	170
175	41.3	43.3	44.5	42.7	40.4	32.7	37.5	29.9	22.2	28.9	22.4	15.6	23.3	17.5	11.2	17.8	12.9	7.8	175
180	39	40.8	41.9	40.3	39.8	32.7	36.5	29.5	22	28.2	22	15.4	22.7	17	11.1	17.3	12.6	7.6	180
185	36.7	38.5	39.3	38.1	39.2	32.6	35.6	29	21.8	27.4	21.6	15.2	22.1	16.6	10.9	16.9	12.3	7.5	185
190	34.6	36.2	37	36	38.5	32.5	34.7	28.5	21.6	26.7	21.2	15	21.5	16.2	10.8	16.4	11.9	7.3	190
195	32.6	34.1		33.9	36.4	32.5	33.9	28.1	21.4	26.1	20.9	14.8	20.9	15.8	10.7	16	11.7	7.1	195
200	30.8	32.1		32	34.4	32.4	32.7	27.6	21.3	25.5	20.5	14.6	20.4	15.4	10.5	15.6	11.4	7	200
205	29	30.1		30.2	32.4	32.2	31.2	27.2	21.3	24.8	20.2	14.5	19.9	15.1	10.4	15.1	11.1	6.9	205
210	27.2	28.2		28.5	30.5		29.5	26.8	21.2	24.2	19.9	14.3	19.4	14.8	10.3	14.7	10.8	6.8	210
215	24.9	26.5		26.9	28.7		27.9	26.4	21.2	23.6	19.6	14.2	18.9	14.5	10.2	14.3	10.6	6.7	215
220	21.7			25.3	27		26.3	26	21.1	23	19.3	14.1	18.4	14.3	10.1	13.9	10.3	6.6	220
225				23.8	25.4		24.8	25.6	21.1	22.4	19	14	17.9	14	10	13.5	10.1	6.5	225
230				22.4	23.8		23.3	25.3		21.8	18.7	14	17.4	13.8	9.9	13.1	9.9	6.4	230
235				21.1	22.3		22	24.1		21.4	18.5	13.9	16.9	13.5	9.8	12.6	9.7	6.3	235
240				18.3	20.6		20.7	22.7		21	18.2	13.9	16.4	13.3	9.7	12.3	9.5	6.2	240
245				14.7			19.4	21.3		20.3	17.9	13.8	15.9	13	9.6	11.9	9.4	6.1	245
250							18.2	19.9		19.3	17.7	13.8	15.5	12.8	9.6	11.5	9.2	6	250
255							17	18.5		18.1	17.5	13.8	15.1	12.6	9.6	11.1	9	5.9	255
260							14.8	17.2		17	17.4		14.9	12.4	9.6	10.7	8.8	5.8	260
265							12.1			15.9	17.2		14.6	12.1	9.5	10.4	8.7	5.8	265
270										14.9	16.7		14.3	11.9	9.5	10.1	8.5	5.8	270
275										13.9	15.6		14.1	11.8	9.5	9.9	8.3	5.8	275
280										12.1	14.4		13.2	11.7		9.7	8.2	5.7	280
285										10.1	12.9		12.3	11.6		9.5	8	5.7	285
290													11.6	11.6		9.4	7.9	5.7	290
295													10.9	11.5		9.2	7.8	5.7	295
300													9.5	11.3		9	7.7	5.7	300
305													7.9	10.7		8.8	7.6		305
310																8.6	7.6		310
315																8.2	7.5		315
320																7	7.5		320
325																	7.4		325

* adapter · pièce d'adaptateur

TAB 221452 / 221454 / 221456

Lifting capacities on the fixed lattice jib with guyed, extended telescopic boom

Forces de levage à la flèche treillis fixe avec flèche télescopique haubanée et télescope rallongé

TVY3F

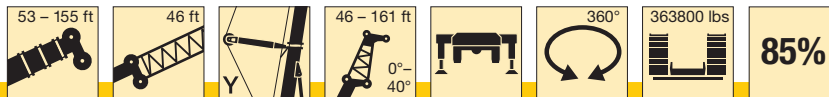

ft	155 ft + 46 ft + 7 ft*																		ft
	46 ft			69 ft			92 ft			115 ft			138 ft			161 ft			
	0°	20°	40°	0°	20°	40°	0°	20°	40°	0°	20°	40°	0°	20°	40°	0°	20°	40°	
45	131																		45
50	127			97.5															50
55	122	85.5		95.5			73.5												55
60	118	85		91.5			73												60
65	114	82.5		88.5			70.5			55.8			44.8						65
70	110	80.5	62.5	85.5			68			53.9			43.4			33.5			70
75	107	78.5	62	82.5	61		65.5			52			41.8			32.8			75
80	104	77	61	80	60.5		63.5			50.3			40.4			31.5			80
85	101	75.5	60.5	77.5	59.2		61.5			48.6			39			30.4			85
90	97.5	74	59.7	75.5	57.7	39.3	59.7	43.1		47.2			37.8			29.4			90
95	94.5	72.5	59	73	56.4	38.9	57.9	42.5		45.8			36.6			28.5			95
100	91	71	58.4	71	55.1	38.4	56.2	41.4		44.4	31		35.5			27.6			100
105	87	69.5	57.9	69	53.9	37.8	54.5	40.5		43.1	31		34.5			26.8			105
110	83	68.5	57.4	67	52.8	37.3	53	39.5	26.4	41.9	30.2		33.5			26			110
115	79.5	67	57	65.5	51.7	36.8	51.6	38.7	26.1	40.7	29.4		32.5	23.5		25.2			115
120	76	66	56.6	63.5	50.7	36.4	50.2	37.8	25.7	39.5	28.7		31.6	23.3		24.5			120
125	73	65	56.2	62	49.7	35.9	48.8	37	25.3	38.5	28		30.7	22.7		23.8			125
130	69.5	63.5	55.8	60.5	48.8	35.6	47.6	36.3	24.9	37.4	27.3	17.9	29.8	22.1		23.1	16.7		130
135	65.5	63	55.4	58.8	47.9	35.2	46.4	35.6	24.6	36.5	26.7	17.7	29	21.6		22.4	16.3		135
140	62	62	55.1	57.4	47	34.9	45.3	34.9	24.2	35.5	26.1	17.4	28.2	21		21.7	15.9		140
145	58.8	61	54.7	56	46.1	34.6	44.1	34.2	23.9	34.6	25.6	17.1	27.4	20.5		21.1	15.4		145
150	55.5	58.2	54.4	54.7	45.2	34.3	43.1	33.6	23.6	33.8	25.1	16.8	26.7	20	12.2	20.5	15		150
155	52.3	55	54.1	52.6	44.4	34	42.2	33	23.3	32.9	24.5	16.5	26	19.6	12.1	19.9	14.6		155
160	49.3	51.9	52.8	50.1	43.6	33.7	41.2	32.3	23.1	32.1	24.1	16.3	25.4	19.1	11.9	19.3	14.2		160
165	46.5	48.9	50.5	47.5	43	33.4	40.3	31.6	22.9	31.4	23.6	16	24.7	18.7	11.7	18.8	13.8		165
170	43.8	46.1	47.6	44.9	42.3	33.2	39.4	31	22.6	30.7	23.1	15.8	24.1	18.3	11.5	18.3	13.4	7.9	170
175	41.3	43.5	44.8	42.5	41.7	32.9	38.5	30.4	22.4	29.9	22.6	15.6	23.5	17.9	11.3	17.8	13	7.8	175
180	39	41	42.2	40.1	41.1	32.7	37.6	29.9	22.2	29.2	22.1	15.4	23	17.5	11.2	17.3	12.7	7.6	180
185	36.7	38.6	39.7	37.8	40.2	32.6	36.8	29.5	22	28.5	21.6	15.3	22.5	17.2	11	16.9	12.4	7.5	185
190	34.6	36.4	37.4	35.7	38.5	32.5	35.9	29	21.8	27.9	21.1	15.1	22	16.8	10.9	16.4	12.1	7.3	190
195	32.6	34.3	35.2	33.7	36.4	32.5	34.4	28.6	21.6	27.3	20.8	14.9	21.4	16.4	10.7	16.1	11.8	7.2	195
200	30.7	32.3	33	31.8	34.4	32.5	32.7	28.1	21.5	26.7	20.4	14.8	20.9	16.1	10.6	15.7	11.6	7.1	200
205	28.9	30.4		30	32.4	32.3	30.9	27.7	21.3	26.1	20.1	14.6	20.4	15.7	10.5	15.3	11.3	6.9	205
210	27.2	28.5		28.3	30.6	31.9	29.1	27.3	21.3	25.5	19.7	14.5	19.9	15.4	10.4	15	11	6.8	210
215	25.6	26.8		26.7	28.8	30	27.5	27	21.2	24.9	19.4	14.3	19.5	15.1	10.3	14.6	10.8	6.7	215
220	24.1	25.1		25.1	27.1	28.2	25.9	26.6	21.2	24.4	19.1	14.2	19	14.9	10.2	14.2	10.6	6.6	220
225	22.6	23.5		23.6	25.4		24.4	26.1	21.1	23.8	18.8	14.1	18.5	14.7	10.1	13.9	10.3	6.5	225
230	21.1	22		22.2	23.9		23	25.6	21.1	23.3	18.5	14	18.1	14.4	10	13.5	10.1	6.4	230
235	18.1	20		20.8	22.4		21.6	24.1	21.1	22.5	18.2	14	17.7	14.2	9.9	13.2	9.9	6.3	235
240	14.2			19.5	21		20.3	22.6	21.1	21.3	18	13.9	17.2	14	9.8	12.8	9.8	6.2	240
245				18.3	19.6		19.1	21.2	21.1	20.1	17.7	13.9	16.8	13.8	9.7	12.4	9.6	6.2	245
250				16.9	18.2		17.8	19.9		18.8	17.4	13.9	16.4	13.5	9.6	12.1	9.4	6.1	250
255				14.7	16.9		16.7	18.6		17.7	17.2	13.8	15.9	13.3	9.6	11.8	9.3	6	255
260				11.8			15.6	17.3		16.6	16.9	13.8	15.5	13.1	9.6	11.4	9.1	5.9	260
265							14.5	16.1		15.5	16.7	13.8	15.1	12.9	9.5	11.1	9	5.8	265
270							13.3	14.9		14.4	16.5		14.6	12.8	9.5	10.7	8.8	5.8	270
275							11.6	13.7		13.4	15.5		13.6	12.6	9.5	10.4	8.7	5.7	275
280							9.6	12		12.5	14.4		12.7	12.4	9.5	10.1	8.5	5.7	280
285										11.7	13.3		11.8	12.2	9.5	9.8	8.4	5.7	285
290										10.8	12.2		11.1	12.1	9.5	9.6	8.2	5.7	290
295										9.5	11.4		10.4	12.1	9.5	9.5	8.1	5.7	295
300										7.8	10.4		9.7	11.4		9.3	7.9	5.7	300
305													9.1	10.7		9	7.8	5.7	305
310													8.3	9.9		8.5	7.7	5.7	310
315													7.1	9.1		7.9	7.6		315
320													5.7	8.4		7.3	7.6		320
325																6.7	7.5		325
330																	7.3		330
340																	6.3		340

* adapter - pièce d'adaptateur

TAB 221452 / 221454 / 221456

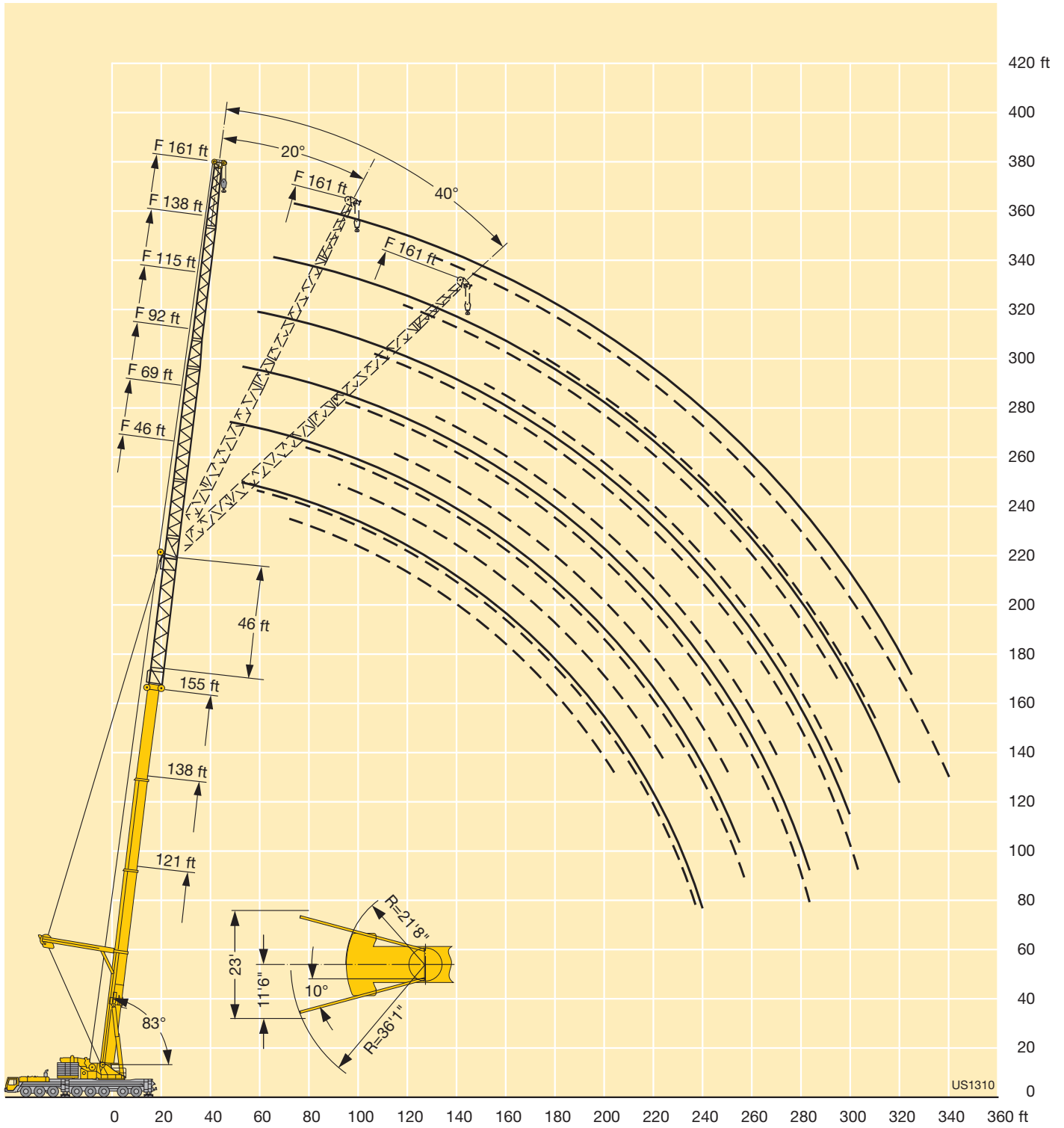

Lifting capacities on the luffing lattice jib

Forces de levage à la fléchette treillis relevable

TN



ft	53 ft + 13 ft*											87 ft + 13 ft*									ft			
	69 ft	92 ft	115 ft	138 ft	161 ft	184 ft	207 ft	230 ft	253 ft	276 ft	299 ft	69 ft	92 ft	115 ft	138 ft	161 ft	184 ft	207 ft	230 ft	253 ft		276 ft	299 ft	
45	267	246										237												45
50	257	235										225												50
55	241	222	199									211	195											55
60	223	211	192	165								201	186	166										60
65	206	200	184	160	136							193	177	161	139									65
70	192	189	177	156	133							184	169	155	137									70
75	166	178	170	151	130	106						174	162	149	133	115								75
80		166	163	148	127	104	90						156	144	130	113	93							80
85		156	155	144	124	101	88	67					150	138	126	111	91.5	78.5						85
90		147	146	141	121	98.5	86.5	65					142	134	123	109	90.5	77.5						90
95		130	137	135	118	95.5	85	63	58.4				134	130	119	106	89	76.5	60.5					95
100			130	129	116	93	83.5	61	56.9				127	126	116	103	87.5	75.5	58.9	53.1				100
105			123	122	114	90.5	82.5	59.4	55.4	42.8				119	113	101	86.5	74.5	57.4	52.3	41.3			105
110			114	116	113	88.5	81	57.7	54	41.5	35.9			113	111	98.5	85	73.5	56	51.4	40.2	34.5		110
115			99.5	110	109	86.5	79.5	56.1	52.7	40.3	35.3			108	106	96.5	83.5	72.5	54.6	50.5	39.2	34		115
120			84	105	104	84.5	78	54.6	51.4	39.2	34.4			103	102	94.5	82	71.5	53.3	49.5	38.2	33.2		120
125				100	99	82.5	77	53.1	50.2	38.1	33.5				97	92.5	80.5	70.5	52	48.5	37.2	32.4		125
130				90	94.5	81	75.5	51.8	49.1	37	32.7				92.5	91	78.5	70	50.8	47.6	36.3	31.6		130
135				79.5	90.5	79.5	74.5	50.5	48	36	31.8				88.5	87.5	77	68.5	49.6	46.6	35.4	30.9		135
140				69.5	86.5	78	73.5	49.2	46.9	35.1	31.1				83.5	84	76	67.5	48.5	45.7	34.5	30.2		140
145					82	76.5	72.5	48	45.9	34.3	30.3				76	80.5	74.5	66.5	47.4	44.8	33.8	29.6		145
150					74	75	71.5	46.8	45	33.5	29.7				64	77	73.5	66	46.3	44	33	29		150
155					66	74	70.5	45.7	44	32.8	29.1					74	72	65	45.3	43.2	32.3	28.4		155
160					58.1	71	69.5	44.8	43.1	32	28.5					71	70	64.5	44.4	42.4	31.6	27.8		160
165					50.5	67	68.5	44	42.2	31.3	27.9					66.5	67	64	43.5	41.6	30.9	27.3		165
170					43.1	61	67	43.3	41.4	30.6	27.4					58.3	65	63.5	42.9	40.9	30.2	26.8		170
175						54.9	64	42.6	40.8	29.9	26.8						62.5	61.5	42.3	40.2	29.6	26.2		175
180						49	60	41.9	40.2	29.3	26.3					58.3	59.6	41.7	39.6	29	25.8			180
185						43.2	56	41.3	39.7	28.7	25.8					52.6	57.5	41.1	39	28.4	25.3			185
190						37.5	51.8	40.6	39.1	28.1	25.3					46.2	55.5	40.5	38.6	27.9	24.9			190
195							47.1	40	38.6	27.6	24.8					40	53.7	39.9	38.2	27.5	24.6			195
200							42	39.3	38.1	27.2	24.5						51.4	39.4	37.7	27.1	24.2			200
205							36.9	38.7	37.6	26.8	24.1						48	38.9	37.3	26.8	23.9			205
210							31.9	38.1	37.1	26.4	23.8						42.5	38.4	36.9	26.4	23.6			210
215							27.1	37.6	36.6	26	23.5						37.2	37.8	36.5	26.1	23.3			215
220								34.9	36.2	25.6	23.2							37.3	36.1	25.7	23			220
225								31	35.7	25.3	22.9							36.6	35.7	25.4	22.7			225
230								27.1	35.2	24.9	22.6							35.5	35.3	25	22.5			230
235								23.2	34	24.5	22.3							30.9	34.9	24.7	22.2			235
240									31.2	24.1	22							26	34.6	24.3	22			240
245									27.8	23.8	21.7								33.7	24	21.7			245
250									24	23.4	21.5								32	23.7	21.4			250
255									20.4	23	21.2								29	23.3	21.2			255
260									16.8	22.7	20.9								25.1	23	20.9			260
265										22.2	20.7									22.7	20.7			265
270										21.1	20.4									22.4	20.4			270
275										17.9	20.2									22.1	20.2			275
280										14.7	19.9									21.1	19.9			280
285											18.8									18.4	19.7			285
290											16.9										19.5			290
295											14.3										19.2			295
300											11.8										17.3			300
305											9.4										14.7			305

* adapter · pièce d'adaptateur

TAB 221151

Lifting capacities on the luffing lattice jib

Forces de levage à la flèche treillis relevable

TN



ft	121 ft + 13 ft*											138 ft + 13 ft*											ft
	69 ft	92 ft	115 ft	138 ft	161 ft	184 ft	207 ft	230 ft	253 ft	276 ft	299 ft	69 ft	92 ft	115 ft	138 ft	161 ft	184 ft	207 ft	230 ft	253 ft	276 ft	299 ft	
55	164											138											55
60	153	142										131	119										60
65	144	136	121									124	113	102									65
70	137	130	117									118	109	98.5									70
75	130	123	114	100								113	104	95	84.5								75
80	125	118	110	97.5	85.5							108	100	92	82	72							80
85	123	112	107	95	83.5	72						104	96.5	89	79.5	70	60.5						85
90		107	103	93	82	70.5							92.5	86	77.5	68	59.2						90
95		103	98.5	90.5	80	69.5	59.5						89.5	83.5	75	66.5	57.8	49.1					95
100		100	95	88.5	78.5	68	58.5	50					86	80.5	73	65	56.4	48.8	40.9				100
105			91	86	77	66.5	57.5	49.2	42.5				83	78	71.5	63	55.2	47.7	40.9	35.2			105
110			87.5	83.5	75.5	65.5	56.5	48.4	41.9	35.8			82	75.5	69.5	61.5	54	46.7	40.1	34.6	29.8		110
115			85	80.5	73.5	64.5	55.6	47.7	41.3	35.5				73	67.5	60.5	52.8	45.7	39.3	33.9	29.5		115
120			83	78	72	63.5	54.8	46.9	40.7	35	29			71	65.5	58.9	51.7	44.8	38.5	33.3	29	23.3	120
125			81	75.5	70.5	62.5	54	46.3	40.1	34.6	28.7			68.5	64	57.6	50.7	43.9	37.7	32.7	28.5	23.3	125
130			80	73	68.5	61	53.2	45.6	39.5	34	28.4			68	62	56.2	49.7	43.1	37	32.1	28	22.9	130
135				71.5	66.5	59.9	52.4	45	39	33.4	28.1				60.5	54.8	48.7	42.3	36.3	31.6	27.5	22.5	135
140				70	64.5	58.7	51.6	44.4	38.5	32.7	27.8				59	53.5	47.7	41.5	35.6	31	27.1	22.2	140
145				69	63	57.6	50.8	43.8	38	32.1	27.4				57.6	52.2	46.7	40.7	35	30.5	26.7	21.8	145
150				68	61.5	56.3	50	43.2	37.5	31.5	27				56.9	51	45.7	40	34.4	30	26.2	21.5	150
155					60	55	49.2	42.7	37.1	30.9	26.6				56.4	49.8	44.7	39.2	33.8	29.5	25.9	21.1	155
160					59.2	53.6	48.4	42.1	36.6	30.3	26.2					48.7	43.8	38.4	33.2	29.1	25.5	20.8	160
165					58.3	52.3	47.7	41.6	36.2	29.8	25.8					47.7	42.9	37.7	32.6	28.6	25.1	20.5	165
170					57.4	51.3	46.9	41.1	35.8	29.2	25.4					47.2	42.1	37	32	28.2	24.8	20.2	170
175					56.3	50.5	46	40.5	35.4	28.7	25					46.9	41.2	36.3	31.5	27.7	24.4	19.9	175
180						49.8	45	40.1	35.1	28.2	24.6						40.4	35.7	30.9	27.3	24.1	19.6	180
185						49.1	44.1	39.6	34.7	27.7	24.3						39.7	35	30.4	26.9	23.7	19.3	185
190						48.5	43.4	39	34.4	27.3	23.9						39.4	34.3	29.8	26.4	23.4	19.1	190
195						47.8	42.8	38.3	34.1	26.9	23.6						39.1	33.7	29.3	25.9	23.1	18.8	195
200							42.2	37.6	33.7	26.5	23.3						39	33.1	28.9	25.5	22.7	18.5	200
205							41.6	37	33.4	26.1	23							32.6	28.4	25.1	22.3	18.3	205
210							41.1	36.4	33.1	25.7	22.7							32.3	27.9	24.7	21.9	18	210
215							40.6	36	32.6	25.4	22.4							32.1	27.5	24.2	21.5	17.6	215
220							39.7	35.5	32.1	25	22.2							32	27	23.8	21.2	17.3	220
225								35.1	31.7	24.6	21.9								26.6	23.5	20.8	16.9	225
230								34.7	31.3	24.3	21.6								26.4	23.1	20.4	16.6	230
235								34.2	30.9	24	21.4								26.3	22.7	20.1	16.3	235
240								33.9	30.5	23.7	21.1								26.1	22.4	19.8	16	240
245									30.1	23.4	20.9								26	22.1	19.5	15.6	245
250									29.7	23.2	20.7									21.9	19.2	15.3	250
255									29.3	23	20.4									21.7	18.9	15.1	255
260									29	22.7	20.2									21.6	18.6	14.8	260
265									27.4	22.5	20.1									21.5	18.3	14.5	265
270										22.3	19.9										18.1	14.2	270
275										22.1	19.8										18	13.9	275
280										21.9	19.6										17.9	13.7	280
285										21.7	19.5										17.8	13.5	285
290											19.3										17.8	13.3	290
295											19.2										17.8	13.2	295
300											19										13	300	
305											18.9											12.9	305
310											18.1											12.7	310

* adapter - pièce d'adaptateur

TAB 221151

Lifting capacities on the luffing lattice jib

Forces de levage à la fléchette treillis relevable

TN



ft	155 ft + 13 ft*											ft
	69 ft	92 ft	115 ft	138 ft	161 ft	184 ft	207 ft	230 ft	253 ft	276 ft	299 ft	
55	113											55
60	112											60
65	106	96										65
70	102	93	82									70
75	98.5	89	80.5	69.5								75
80	95	85.5	78	69								80
85	91.5	82.5	75.5	67.5	58.3							85
90	88.5	79.5	73	65.5	57.2	48.8						90
95		77	70.5	63.5	56	48.2						95
100		74.5	68.5	61.5	54.8	47.3	40.5					100
105		72	66.5	59.8	53.2	46.3	39.6	33.3				105
110		69.5	64.5	58.1	51.8	45.3	38.8	32.7	28.2			110
115			63	56.6	50.5	44.2	38.1	32.1	27.9			115
120			61.5	55.3	49.1	43.1	37.3	31.5	27.3	23.2		120
125			59.8	54	47.9	42	36.5	30.9	26.8	22.8	17.9	125
130			58.4	52.8	46.8	41	35.6	30.4	26.3	22.4	17.5	130
135			57	51.7	45.9	40	34.7	29.7	25.9	22	17.2	135
140				50.6	45	39	33.8	29	25.4	21.6	16.9	140
145				49.6	44.2	38.2	33	28.3	24.9	21.2	16.6	145
150				48.6	43.5	37.5	32.2	27.6	24.3	20.8	16.3	150
155				47.6	42.7	36.9	31.4	27	23.8	20.3	16	155
160					42	36.2	30.8	26.3	23.3	19.9	15.7	160
165					41.3	35.6	30.2	25.7	22.8	19.5	15.4	165
170					40.7	35	29.8	25.1	22.3	19.1	15.1	170
175					40	34.5	29.3	24.6	21.8	18.7	14.7	175
180					39.4	33.9	28.9	24.1	21.4	18.4	14.4	180
185						33.4	28.5	23.6	21	18	14.1	185
190						32.9	28.2	23.2	20.6	17.6	13.8	190
195						32.4	27.8	22.8	20.3	17.3	13.5	195
200						31.9	27.4	22.3	20	16.9	13.3	200
205							27.1	21.9	19.7	16.6	13.1	205
210							26.7	21.5	19.4	16.3	12.8	210
215							26.4	21.2	19.1	16.1	12.6	215
220							26	20.8	18.9	15.8	12.5	220
225							25.7	20.4	18.6	15.6	12.3	225
230								20.1	18.4	15.3	12.1	230
235								19.7	18.1	15.1	11.9	235
240								19.4	17.9	14.9	11.7	240
245								19	17.7	14.6	11.5	245
250									17.4	14.4	11.4	250
255									17.2	14.2	11.2	255
260									17	14	11.1	260
265									16.8	13.8	10.9	265
270									16.5	13.6	10.8	270
275									16.3	13.4	10.6	275
280										13.2	10.5	280
285										13	10.3	285
290										12.8	10.2	290
295										12.6	10	295
300											9.9	300
305											9.8	305
310											9.6	310
315											9.5	315
320											9.3	320

* adapter · pièce d'adaptateur

TAB 221151

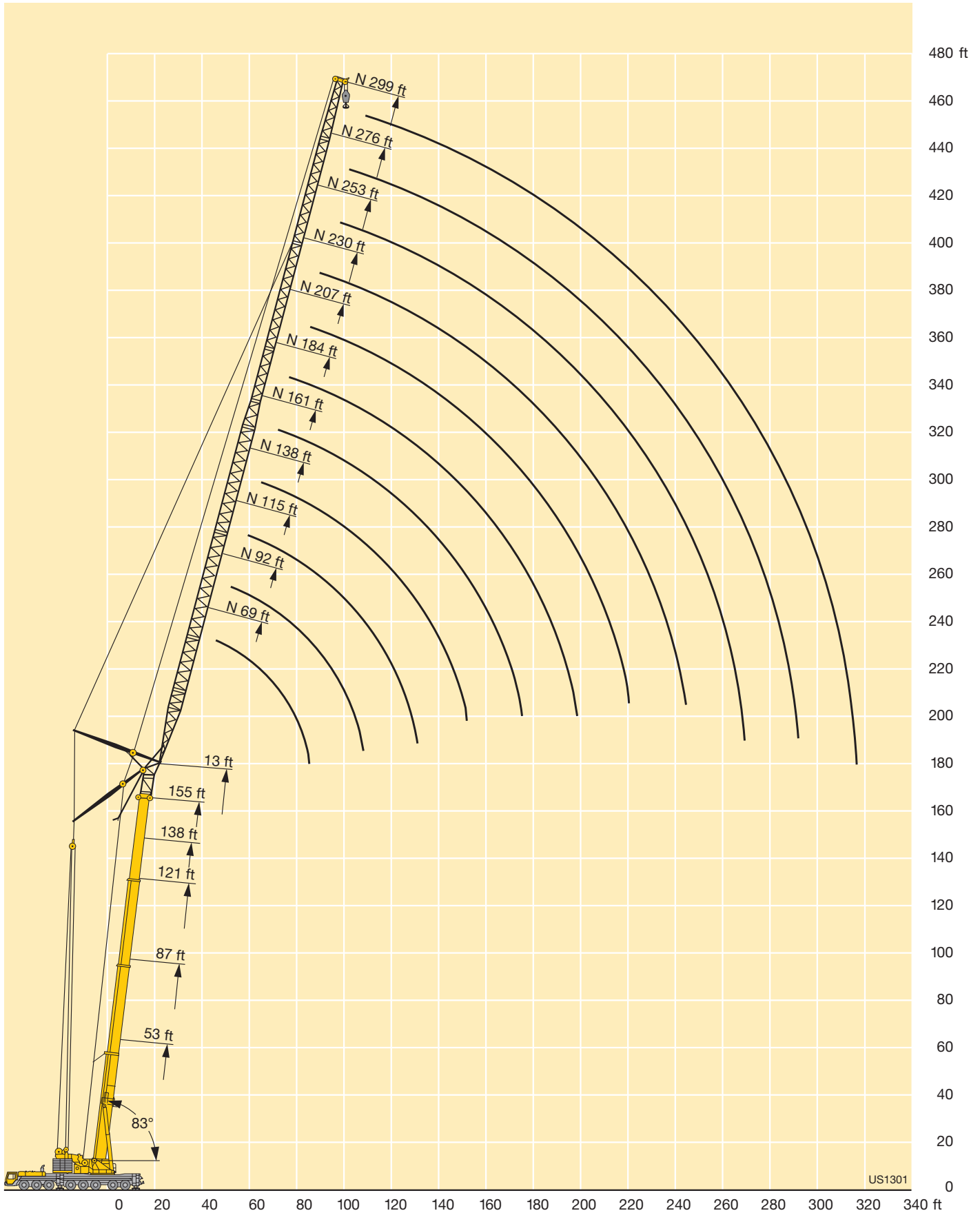

Lifting capacities on the luffing lattice jib

Forces de levage à la fléchette treillis relevable

TN



ft	53 ft + 13 ft*											87 ft + 13 ft*									ft				
	69 ft	92 ft	115 ft	138 ft	161 ft	184 ft	207 ft	230 ft	253 ft	276 ft	299 ft	69 ft	92 ft	115 ft	138 ft	161 ft	184 ft	207 ft	230 ft	253 ft		276 ft	299 ft		
55	235																							55	
60	216																							60	
65	200	196										182												65	
70	186	184										172												70	
75	173	172										162												75	
80	162	161	159									153	150											80	
85	152	151	149	141								144	142	137										85	
90		142	140	137								136	134	132										90	
95		134	132	131									127	125										95	
100		127	125	124	114								120	118	114									100	
105		120	119	117	111	94.5							114	112	110	100								105	
110		114	113	112	108	92							108	106	105	97.5								110	
115			107	106	104	90							103	101	100	94.5								115	
120			102	101	100	87.5	78.5							96.5	95	92	82							120	
125			98	96.5	95	85.5	77	55.3						92	90.5	89.5	80.5	70.5						125	
130			93.5	92.5	91	83.5	75.5	53.9						88	86.5	85.5	78.5	69						130	
135				88.5	87	82	74	52.5						84	83	81.5	77	68						135	
140				84.5	83.5	80.5	72.5	51.2	48.6						79.5	78	75	66.5	51.3					140	
145				81	80	78.5	71.5	49.9	47.6	35.7					76	75	73	65.5	50.1					145	
150				78	76.5	75.5	71	48.7	46.5	34.8					73	72	70	64.5	49	45.8				150	
155				70.5	73.5	72.5	70	47.6	45.5	34					70.5	69	67.5	63	48	45.1				155	
160					71	70	68.5	46.5	44.5	33.2	28.8				67.5	66.5	65	62	46.9	44.3	33.3			160	
165					68	67	66.5	45.6	43.6	32.4	28.3					64	62.5	60.5	45.9	43.5	32.6			165	
170					64	64.5	64	44.8	42.8	31.6	27.7					61.5	59.9	59.1	45.1	42.7	31.9	27.6		170	
175					57.7	62.5	61.5	43.9	42.1	30.9	27.2					59.2	57.8	57	44.3	42	31.2	27.2		175	
180					60	59.5	43.1	41.4	40.7	30.3	26.7					57.2	55.7	54.9	43.5	41.3	30.6	26.7		180	
185						58.1	57.4	42.3	40.7	29.7	26.2						53.7	52.9	42.8	40.7	30	26.3		185	
190						56.2	55.4	41.7	40.1	29.1	25.7						51.9	51.1	42	40.1	29.4	25.8		190	
195						50.3	53.6	41.1	39.5	28.6	25.2						50.1	49.3	41.4	39.5	28.8	25.4		195	
200						44.5	51.8	40.5	38.9	28.1	24.8						48.5	47.7	40.8	38.9	28.3	24.9		200	
205							49.7	39.9	38.3	27.6	24.4						46.9	46.1	40.3	38.4	27.8	24.6		205	
210							46.7	39.4	37.8	27	24							44.6	39.8	37.8	27.4	24.2		210	
215							42	38.8	37.4	26.6	23.7							43.2	39.3	37.4	26.9	23.8		215	
220							37.4	38.2	37	26.2	23.3							41.8	38.9	37	26.4	23.5		220	
225								37.7	36.6	25.8	23							40.5	38.4	36.6	26	23.2		225	
230								37.2	36.1	25.5	22.6								37.9	36.2	25.5	22.8		230	
235								36.6	35.7	25.2	22.3								36.8	35.6	25.2	22.5		235	
240								33.5	35.3	24.8	22								35.6	34.6	24.9	22.2		240	
245								29.7	35	24.5	21.8								34.6	33.5	24.7	21.9		245	
250									34.4	24.1	21.5								33.4	32.4	24.4	21.6		250	
255									32.7	23.8	21.3									31.7	31.4	24.1	21.4		255
260									29.2	23.5	21.1										30.5	23.8	21.2		260
265									25.4	23.2	20.8										29.5	23.5	21		265
270										22.9	20.6										28.6	23.3	20.8		270
275										22.6	20.4										27.8	23	20.6		275
280										22.3	20.2											22.7	20.4		280
285										21.5	20											22.5	20.2		285
290										19.7	19.8											22.2	19.9		290
295										16.3	19.6											22	19.7		295
300											19.4											21.3	19.6		300
305																							19.4		305
310																								19.2	310
315																								19.1	315
320																								18.8	320

* adapter · pièce d'adaptateur

TAB 221157

Lifting capacities on the luffing lattice jib

Forces de levage à la flèche treillis relevable

TN



ft	121 ft + 13 ft*											138 ft + 13 ft*											ft	
	69 ft	92 ft	115 ft	138 ft	161 ft	184 ft	207 ft	230 ft	253 ft	276 ft	299 ft	69 ft	92 ft	115 ft	138 ft	161 ft	184 ft	207 ft	230 ft	253 ft	276 ft	299 ft		
80	113																							80
85	107	104										94												85
90	102	99										89.5												90
95	98	94										85	82											95
100	94.5	90	87.5									81.5	78											100
105		86	83.5										74	72.5										105
110		82	80	76									71.5	69	65									110
115		79.5	77	74									68.5	66	63.5									115
120		77.5	73.5	71	68								65.5	63.5	60.5	54.7								120
125			71	68.5	65.5								63	61	58.1	54.6								125
130			68	66	63	58.5							62	58.7	55.7	52.8								130
135			66.5	63.5	60.5	57.1								56.6	53.7	50.9	45.4							135
140			65.5	61.5	58.6	55.2	50.1							54.6	51.9	48.9	44.8	38.7						140
145			65	59.3	56.6	53.4	49							52.8	50.2	47	43.5	38.6						145
150			64	57.5	54.7	51.7	47.8	42						51.9	48.5	45.4	42.2	37.5						150
155				56.7	52.9	50	46.5	41.3							46.9	43.9	40.8	36.6	31.6					155
160				56.1	51.1	48.5	45.1	40.6	35.7						45.4	42.5	39.4	35.6	31.2	27.2				160
165				55.6	49.5	46.9	43.7	39.8	35.2						44.1	41.2	38.1	34.6	30.4	27.1				165
170				55.1	48.4	45.4	42.4	38.9	34.7	30.1					43.5	39.9	36.9	33.7	29.7	26.5				170
175				47.8	44	41.1	37.9	34.2	29.8						43.4	38.6	35.7	32.6	29	25.9	22.4			175
180				47.3	42.6	39.9	36.8	33.7	29.5	24.4					37.4	34.6	31.6	28.3	25.4	22.1				180
185				46.9	41.4	38.7	35.7	33.2	29.2	24.3					36.3	33.5	30.5	27.6	24.8	21.7				185
190				46.5	40.7	37.5	34.7	32.5	28.8	24.1					35.8	32.5	29.6	26.7	24.3	21.3	17.3			190
195				46.2	40.3	36.3	33.7	31.6	28.3	23.9					35.8	31.5	28.6	25.8	23.8	20.8	16.9			195
200				40	35.3	32.7	30.7	27.9	23.6							30.5	27.7	24.9	23.3	20.4	16.6			200
205				39.6	34.4	31.7	29.9	27.5	23.4							29.7	26.8	24.1	22.7	20	16.2			205
210				39.2	33.8	30.8	29	27.1	23.2							29.2	25.9	23.2	21.9	19.6	15.8			210
215				38.9	33.4	29.7	28.2	26.4	22.9							29.2	24.9	22.3	21.1	19.2	15.5			215
220				33	28.8	27.4	25.7	22.5								29.1	23.9	21.5	20.3	18.6	15.1			220
225				32.7	28.1	26.6	25	22									23.2	20.6	19.6	17.9	14.6			225
230				32.4	27.7	25.6	24.3	21.4									22.8	19.7	18.8	17.2	14.1			230
235				32	27.4	24.7	23.7	20.8									22.8	18.9	18	16.6	13.5			235
240				31.7	27.1	23.9	23.1	20.3									22.8	18.1	17.2	16	13			240
245				26.8	23.4	22.3	19.7										17.5	16.4	15.3	12.5				245
250				26.6	23.2	21.5	19.1										17.2	15.7	14.6	11.9				250
255				26.3	22.9	20.7	18.5										17.2	15	14	11.4				255
260				26.1	22.7	20.1	17.8										17.2	14.2	13.3	10.9				260
265				22.4	19.8	17.1											17.2	13.7	12.7	10.5				265
270				22.2	19.6	16.3											13.5	12.1	10					270
275				22	19.3	15.7											13.5	11.5	9.5					275
280				21.8	19.1	15.3											13.5	10.9	9.1					280
285				21.5	18.9	15											13.5	10.5	8.6					285
290				18.7	14.8													10.3	8.2					290
295				18.4	14.6													10.3	7.7					295
300				18.2	14.4													10.3	7.3					300
305				18.1	14.2													10.3	7					305
310				14														10.3	6.9					310
315				13.8															6.9					315
320				13.7															6.9					320
325				13.5															6.9					325

* adapter · pièce d'adaptateur

TAB 221157

Lifting capacities on the luffing lattice jib

Forces de levage à la fléchette treillis relevable

TN



ft	155 ft + 13 ft*											ft
	69 ft	92 ft	115 ft	138 ft	161 ft	184 ft	207 ft	230 ft	253 ft	276 ft	299 ft	
90	76											90
95	73.5											95
100	70	66.5										100
105	67.5	63.5										105
110	65	60.5	57.2									110
115		58	55.5									115
120		55.8	53.2	50.2								120
125		54	51.1	48.2								125
130		52.7	49.1	46.3	42.4							130
135		51.5	47.4	44.5	41.3							135
140			45.9	42.9	39.8	34.6						140
145			44.7	41.3	38.4	34.4						145
150			43.6	39.8	37	33.2	29.1					150
155			42.5	38.7	35.6	32	28.3					155
160				37.8	34.4	30.9	27.4	23.1				160
165				37.2	33.2	29.8	26.5	23				165
170				36.6	32.1	28.8	25.7	22.3	19.5			170
175				36.1	31.3	27.8	24.8	21.6	18.9			175
180				35.5	30.7	26.8	23.9	20.9	18.3	15.4		180
185					30	25.9	23.1	20.1	17.7	15.2		185
190					29.4	25	22.2	19.3	17.1	14.7	11.4	190
195					28.8	24.6	21.4	18.5	16.6	14.1	11.1	195
200					28.2	24.3	20.6	17.7	16	13.6	10.7	200
205						23.9	19.9	17	15.4	13.1	10.4	205
210						23.6	19.5	16.3	14.8	12.6	10.1	210
215						23.2	19.1	15.7	14.1	12.1	9.7	215
220						22.9	18.7	15.3	13.5	11.7	9.4	220
225						22.6	18.2	14.8	12.9	11.2	9.1	225
230							17.8	14.4	12.3	10.8	8.8	230
235							17.4	13.9	11.7	10.4	8.4	235
240							17.1	13.5	11.3	10	8	240
245							16.7	13.1	11.1	9.6	7.6	245
250								12.7	10.9	9.3	7.3	250
255								12.3	10.7	8.9	6.9	255
260								11.9	10.5	8.6	6.5	260
265								11.4	10.2	8.4	6.1	265
270								11	10	8.3	5.7	270
275								10.6	9.8	8.1	5.4	275
280									9.5	8	5.2	280
285									9.3	7.9	5.1	285
290									9.1	7.8	4.9	290
295									8.9	7.6	4.7	295
300										7.5	4.6	300
305										7.4	4.4	305
310										7.3	4.3	310
315										7.1	4.1	315
320										7	3.9	320
325											3.8	325
330											3.6	330
340											3.3	340

* adapter - pièce d'adaptateur

TAB 221157

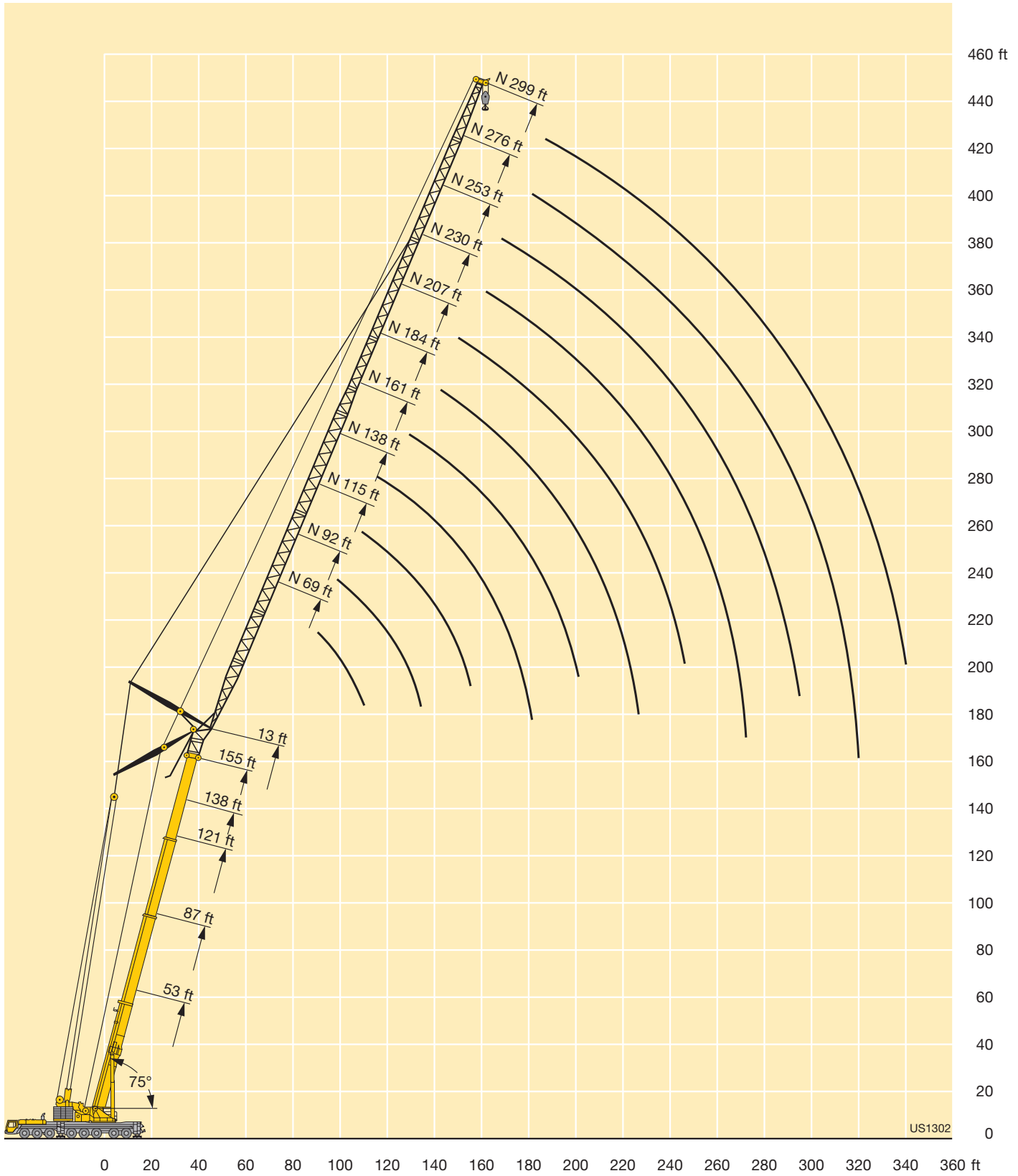

Lifting capacities on the luffing lattice jib

Forces de levage à la fléchette treillis relevable

TN



ft	53 ft + 13 ft*											87 ft + 13 ft*											ft	
	69 ft	92 ft	115 ft	138 ft	161 ft	184 ft	207 ft	230 ft	253 ft	276 ft	299 ft	69 ft	92 ft	115 ft	138 ft	161 ft	184 ft	207 ft	230 ft	253 ft	276 ft	299 ft		
75	168																							75
80	157																							80
85	147	145										135												85
90	138	137										128												90
95		129										121												95
100		122	121									114	113											100
105		116	114									107												105
110		110	109	105								101	98											110
115		105	103	102								96.5	94.5											115
120			98.5	97								92	90											120
125			94	92.5	91							87.5	86	84.5										125
130			90	88.5	87							83.5	82	80.5										130
135			86	84.5	83.5								78.5	77										135
140				81	79.5	78.5							75	74	72.5									140
145				78	76.5	75							72	71	69.5									145
150				75	73.5	72	68.5						69	68	66.5	64.5								150
155				72	70.5	69.5	67.5							65.5	64	62								155
160				69	68	66.5	65.5							63	61.5	59.7								160
165					65	64	63	47.2						60.5	59	57.3	56.4							165
170					63	61.5	61	46.2						58.2	56.8	55.2	54.2							170
175					60.5	59.5	58.7	45.3						56.1	54.7	53.1	52.2							175
180					58.5	57.4	56.5	44.5	42.5						52.8	51.2	50.3	45.5						180
185						55.4	54.5	43.7	41.8						50.9	49.3	48.4	44.7						185
190						53.5	52.6	42.9	41.1	29.6					49.1	47.6	46.7	43.9	41.5					190
195						51.7	50.9	42.2	40.4	29.1					47.5	46	45.1	43.2	40.9					195
200						50	49.2	41.6	39.8	28.5						44.4	43.5	42.1	40.4					200
205						48.4	47.6	40.9	39.3	28	25.1					42.9	42	40.6	39.5	28.8				205
210							46	40.3	38.7	27.5	24.7					41.5	40.6	39.2	38.2	28.3				210
215							44.6	39.7	38.2	27.1	24.3					40.2	39.3	37.9	36.8	27.8	24.6			215
220							43.2	39.2	37.6	26.6	23.9					38.9	38	36.6	35.6	27.4	24.3			220
225							41.8	38.8	37.1	26.2	23.5							36.8	35.4	34.4	26.9	23.9		225
230								38.3	36.6	25.8	23.2							35.6	34.2	33.2	26.5	23.6		230
235								37.9	36.3	25.4	22.9							34.5	33.1	32.1	26.1	23.3		235
240								36.9	35.6	25	22.5							33.4	32.1	31	25.7	22.9		240
245								35.8	34.7	24.6	22.2									31.1	30	25.3	22.6	245
250								34.5	33.6	24.2	21.9									30.1	29	24.9	22.3	250
255								32.2	32.6	23.8	21.6									29.2	28.1	24.5	22	255
260									31.6	23.5	21.4									28.3	27.1	24.2	21.7	260
265									30.6	23.2	21.2								27.4	26.3	23.9	21.5		265
270									29.7	23	20.9									25.4	23.6	21.2		270
275									28.8	22.7	20.8										24.6	23.4	20.9	275
280										22.5	20.6										23.9	22.7	20.7	280
285										22.2	20.4										23.1	21.9	20.4	285
290										22	20.2											21.2	20	290
295										21.9	20											20.5	19.2	295
300										21.5	19.9											19.9	18.6	300
305											19.7											19.2	18	305
310											19.5											18.6	17.3	310
315											19.4												16.7	315
320											18.9												16.2	320
325																							15.6	325

* adapter · pièce d'adaptateur

TAB 221163

Lifting capacities on the luffing lattice jib

Forces de levage à la fléchette treillis relevable

TN



ft	121 ft + 13 ft*											138 ft + 13 ft*											ft		
	69 ft	92 ft	115 ft	138 ft	161 ft	184 ft	207 ft	230 ft	253 ft	276 ft	299 ft	69 ft	92 ft	115 ft	138 ft	161 ft	184 ft	207 ft	230 ft	253 ft	276 ft	299 ft			
105	82.5																							105	
110	78.5											66.5													110
115	75.5											64.5													115
120		70										62													120
125		67											56.4												125
130		64	62.5										54.2												130
135		62	60.5										52												135
140		59.9	58.1										50	48.4											140
145			55.8	54.1									48	46.6											145
150			53.6	52.2									46.6	44.9	42.3										150
155			51.9	50.2	47.4									43.1	41.1										155
160			50.4	48.3	46.5									41.4	39.5	36									160
165				46.5	44.8									39.8	38	35.7									165
170				45	43.1	40.4								38.8	36.6	34.3									170
175				43.7	41.4	39.1									35.2	33	29.7								175
180				42.5	39.8	37.6	34.4								33.8	31.7	29								180
185				41.4	38.4	36.2	34.1								32.6	30.5	27.8								185
190				40.5	37.2	34.8	32.8								31.9	29.3	26.7	24.1							190
195					36.2	33.5	31.5	29.2							31.4	28.1	25.6	23.1							195
200					35.2	32.2	30.3	28.5								27	24.6	22.1	18.9						200
205					34.3	31.1	29	27.4	25.4							26	23.6	21.1	18.6						205
210						30.1	27.9	26.3	25.4							25.4	22.6	20.1	17.6						210
215						29.3	26.7	25.3	24.4							25	21.6	19.1	16.8	15					215
220						28.5	25.7	24.2	23.4	21.8							20.7	18.2	16	14.4					220
225						27.8	24.8	23.2	22.5	21.4							19.9	17.3	15.3	13.7	11.5				225
230						27	24.1	22.2	21.5	20.5							19.4	16.5	14.5	13.1	11.5				230
235						26.5	23.4	21.3	20.6	19.6	17.4						19.1	15.6	13.8	12.5	10.9				235
240							22.7	20.5	19.7	18.7	16.8						18.8	14.8	13.1	11.9	10.4	8.2			240
245							22	19.8	18.8	17.9	16.1							14.1	12.4	11.4	9.9	7.9			245
250							21.4	19.1	17.9	17.1	15.3							13.7	11.7	10.8	9.4	7.4			250
255							20.7	18.5	17.1	16.2	14.6								13.5	11.1	10.3	9	7		255
260								18	16.5	15.5	13.9								13.2	10.4	9.7	8.5	6.6		260
265								17.4	15.9	14.7	13.2									9.9	9.2	8.1	6.2		265
270								16.8	15.4	13.9	12.6									9.6	8.7	7.7	5.8		270
275								16.3	14.8	13.2	11.9									9.5	8.2	7.2	5.4		275
280								16.1	14.3	12.8	11.3									9.4	7.7	6.8	5		280
285									13.8	12.4	10.6									9.2	7.4	6.4	4.6		285
290									13.4	12	10										7.2	6	4.2		290
295									12.9	11.6	9.5										7	5.6	3.9		295
300									12.5	11.3	9.2										6.9	5.3	3.5		300
305										10.9	8.9										6.8	5	3.2		305
310										10.6	8.6											4.8	2.8		310
315										10.2	8.2												4.7		315
320										9.9	7.9												4.6		320
325										9.8	7.6												4.5		325
330											7.3														330
340											6.8														340

* adapter · pièce d'adaptateur

TAB 221163

Lifting capacities on the luffing lattice jib

Forces de levage à la fléchette treillis relevable

TN



	155 ft + 13 ft*										ft
	69 ft	92 ft	115 ft	138 ft	161 ft	184 ft	207 ft	230 ft	253 ft	276 ft	
120	53.6										120
125	51.2										125
130	49.1	45.9									130
135		44.4									135
140		42.5									140
145		40.7	39.3								145
150		39.2	37.7								150
155		37.8	36.1								155
160			34.6	32.6							160
165			33.1	31.2							165
170			31.9	29.8	27.7						170
175			30.9	28.6	26.6						175
180				27.4	25.4	21.8					180
185				26.3	24.3	21.5					185
190				25.3	23.2	20.4					190
195				24.7	22.1	19.3	16.3				195
200				24	21.2	18.3	15.6				200
205					20.4	17.4	14.5	11.4			205
210					19.7	16.4	13.5	11.4			210
215					19.1	15.5	12.9	10.7			215
220					18.5	14.7	12.3	10.1	8.9		220
225						14.1	11.6	9.5	8.7		225
230						13.7	11.1	9	8.2		230
235						13.2	10.5	8.6	7.6	6.5	235
240						12.8	10	8.1	7.1	6.1	240
245						12.4	9.6	7.6	6.7	5.7	245
250							9.3	7.2	6.3	5.2	250
255							9	6.8	5.8	4.8	255
260							8.7	6.4	5.4	4.4	260
265							8.5	6	5.1	4	265
270								5.8	4.7	3.7	270
275								5.6	4.3	3.3	275
280								5.4	3.9	2.9	280
285								5.2	3.7	2.6	285
290								5	3.5		290
295								4.7	3.4		295
300									3.2		300
305									3		305
310									2.9		310

* adapter - pièce d'adaptateur

TAB 221163

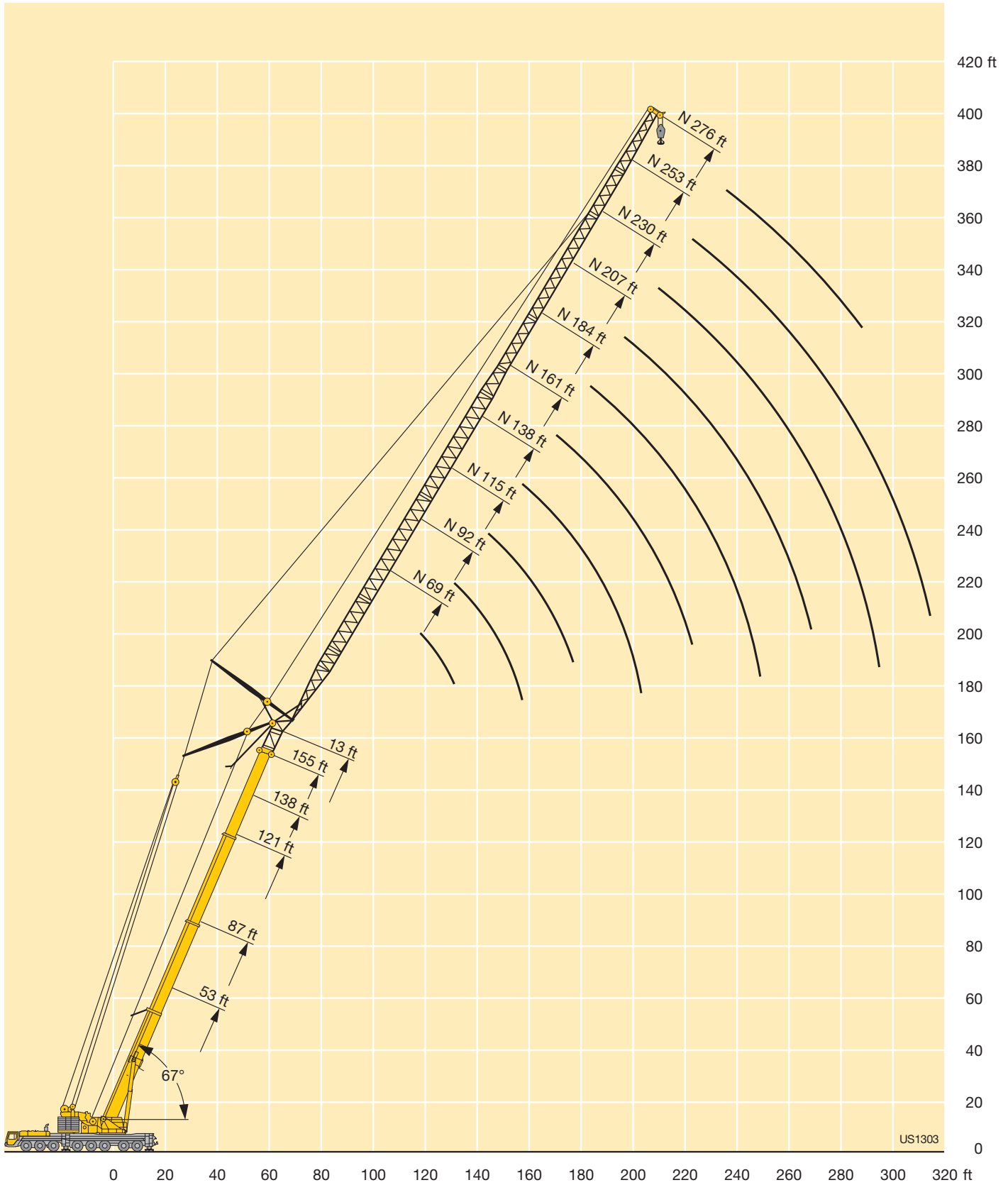

Lifting capacities on the luffing lattice jib with boom extension

Forces de levage à la fléchette treillis relevable avec télescope rallongé

TVN



ft	53 ft + 46 ft + 13 ft*										87 ft + 46 ft + 13 ft*								ft				
	69 ft	92 ft	115 ft	138 ft	161 ft	184 ft	207 ft	230 ft	253 ft	276 ft	69 ft	92 ft	115 ft	138 ft	161 ft	184 ft	207 ft	230 ft		253 ft	276 ft		
45	114																					45	
50	107																						50
55	99	94									104												55
60	92.5	87.5	83.5								97.5	91.5											60
65	89	82	78	73							92	86	80										65
70	85.5	77	73.5	69.5							87.5	81	76.5										70
75	82.5	73	69	65.5	61						83.5	77	72.5	67.5									75
80	79.5	70	65	61.5	57.6	53.1					80.5	73.5	68.5	64	59								80
85	77	68	61.5	58.1	54.4	50.3	46				79.5	70	65	61	56.2	50.8							85
90		66	59.1	55.2	51.7	47.6	43.8				67	62.5	58.2	53.7	48.7								90
95		64.5	57.4	52.5	49.3	45.1	41.5	37.6			64.5	59.9	55.5	51.3	46.6	41.9							95
100		63	56.1	50	47.1	42.8	39.4	35.6	32.9		63	57.4	53	49.1	44.5	40.1	35.7						100
105			54.9	47.5	44.9	40.7	37.4	33.8	31.2		62.5	55.1	51.1	46.9	42.6	38.3	34.2	30.9					105
110			53.7	46.7	42.9	39	35.5	32	29.6	26.4		62.5	53.2	49.2	44.9	40.8	36.7	32.7	29.5				110
115			52.6	46	41	37.4	33.7	30.4	28	25.5			52.5	47.4	43.2	39.1	35.1	31.3	28.3	24.6			115
120			51.6	45.3	39.1	35.8	31.9	28.8	26.5	24.2			52.2	45.7	41.7	37.4	33.7	29.9	27.1	24.2			120
125			50.6	44.7	37.4	34.3	30.2	27.3	25.1	23			52	44.1	40.3	35.8	32.2	28.6	25.9	23.1			125
130			49.6	44.1	35.6	32.9	28.7	26	23.8	21.8			51.8	42.7	38.9	34.5	30.9	27.3	24.8	22.1			130
135				43.5	34.5	31.6	27.5	24.7	22.6	20.6				42	37.6	33.3	29.5	26.1	23.8	21.1			135
140				42.9	33.9	30.3	26.4	23.5	21.4	19.5				41.6	36.4	32.2	28.3	24.9	22.8	20.2			140
145				42.4	33.8	29.1	25.3	22.3	20.3	18.4				41.2	35.2	31.1	27.4	23.9	21.8	19.3			145
150				41.8	33.7	27.9	24.3	21.1	19.2	17.6				40.9	34.1	30.1	26.5	22.9	20.8	18.4			150
155					33.6	26.7	23.3	20	18.2	16.7				40.6	33.7	29	25.6	22.1	19.9	17.6			155
160					33.5	25.8	22.4	19	17.2	15.9					33.6	28	24.8	21.3	19	16.8			160
165					33.4	25.2	21.4	18.2	16.3	15.1					33.4	27.2	24	20.6	18.2	16			165
170					33.3	25.2	20.5	18.1	15.3	14.4					33.3	27.1	23.2	19.9	17.5	15.3			170
175					33.3	25.2	19.9	17.9	14.5	13.6					33.1	27	22.5	19.2	16.9	14.8			175
180					25.2	19.7	17.7	14.1	12.9							26.9	21.8	18.5	16.3	14.3			180
185					25.2	19.7	17.5	14	12.2							26.8	21.1	17.8	15.7	13.8			185
190					25.2	19.7	17.3	13.8	11.5							26.7	20.4	17.2	15.1	13.3			190
195					25.2	19.7	17.1	13.6	11.1							26.6	20.3	16.5	14.6	12.9			195
200						19.7	16.9	13.4	10.8							26.5	20.3	15.9	14.1	12.4			200
205						19.7	16.7	13.3	10.7								20.3	15.5	13.6	12			205
210						19.7	16.5	13.1	10.6								20.3	15.4	13.1	11.6			210
215						19.7	16.3	12.9	10.5								20.3	15.4	12.6	11.2			215
220						19.7	16.1	12.8	10.3								20.3	15.4	12.4	10.8			220
225							15.9	12.6	10.2									15.4	12.3	10.4			225
230							15.7	12.5	10.1									15.4	12.3	10			230
235							15.5	12.3	10									15.4	12.3	9.9			235
240							15.3	12.2	9.9									15.4	12.3	9.8			240
245								12	9.8									15.4	12.3	9.8			245
250								11.9	9.7										12.3	9.8			250
255								11.7	9.6										12.3	9.8			255
260								11.6	9.5										12.3	9.8			260
265								11.5	9.4										12.3	9.8			265
270									9.3											9.8			270
275									9.2											9.8			275
280									9.1											9.8			280
285									9											9.8			285
290																				9.8			290
295																				9.8			295

* adapter · pièce d'adaptateur

TAB 221154

Lifting capacities on the luffing lattice jib with boom extension

Forces de levage à la fléchette treillis relevable avec télescope rallongé

TVN



ft	121 ft + 46 ft + 13 ft*										138 ft + 46 ft + 13 ft*										ft	
	69 ft	92 ft	115 ft	138 ft	161 ft	184 ft	207 ft	230 ft	253 ft	276 ft	69 ft	92 ft	115 ft	138 ft	161 ft	184 ft	207 ft	230 ft	253 ft	276 ft		
60	94.5										87.5										60	
65	89.5	81									83	70										65
70	85	78									79	70										70
75	81	74.5	69								75	68.5	60.5									75
80	77.5	71	66	60.5							71.5	65.5	59.9									80
85	74.5	67.5	63	57.8	52.1						68	63	57.6	51.7								85
90	73.5	65	60.5	55.6	50.3						65.5	60.5	55.4	50	43.9							90
95		62.5	58	53.4	48.4	43.1						57.8	53.4	48.2	42.9	36.4						95
100		60.5	55.8	51.3	46.7	41.5	36.6					55.4	51.4	46.6	41.4	36	29.6					100
105		59	53.7	49.4	45	40.1	35.4	30.6				53.1	49.6	45	40	34.8	29.6					105
110		58.3	51.9	47.6	43.4	38.7	34.1	29.7	25			51.7	47.9	43.5	38.7	33.6	28.7	23.3				110
115			50.2	45.9	41.8	37.3	33	28.8	24.6			50.5	46.1	42.1	37.4	32.5	27.7	22.9	18.3			115
120			48.9	44.4	40.3	36	31.8	27.8	24.1	19.4			44.4	40.8	36.2	31.4	26.8	22.3	18.1	13.8		120
125			48.1	43	38.9	34.7	30.7	26.8	23.6	19.4			42.9	39.5	35	30.3	25.9	21.7	17.6	13.8		125
130			47.7	41.7	37.7	33.5	29.6	26	23.1	19			42	38.3	33.9	29.3	25	21	17.2	13.5		130
135			47.4	40.6	36.5	32.3	28.6	25.1	22.4	18.6			41.2	37.1	32.9	28.4	24.2	20.3	16.7	13.2		135
140				39.9	35.4	31.3	27.5	24.3	21.7	18.2				35.9	31.9	27.5	23.4	19.5	16.3	12.9		140
145				39.5	34.3	30.3	26.5	23.4	20.9	17.9				35	31	26.6	22.6	18.8	15.9	12.6		145
150				39.3	33.4	29.4	25.6	22.5	20.2	17.5				34.4	30.1	25.8	21.9	18.1	15.5	12.3		150
155				39.1	32.7	28.5	24.8	21.7	19.5	17				33.8	29.1	25	21.2	17.5	15	12		155
160					32.4	27.6	24.1	20.9	18.8	16.4				33.3	28.3	24.3	20.5	16.8	14.4	11.7		160
165					32.2	26.8	23.4	20.2	18.1	15.9					27.8	23.5	19.9	16.2	13.8	11.5		165
170					32.2	26.1	22.7	19.6	17.5	15.3					27.3	22.7	19.3	15.6	13.3	11.2		170
175					32	25.8	22	19.1	16.8	14.8					26.9	21.9	18.7	15.2	12.8	11		175
180					31.9	25.7	21.4	18.5	16.2	14.2					26.5	21.4	18.1	14.7	12.3	10.7		180
185						25.7	20.8	18	15.7	13.7						21.1	17.4	14.2	11.9	10.3		185
190						25.6	20.3	17.5	15.3	13.2						20.8	16.7	13.7	11.6	9.9		190
195						25.6	20.2	17	14.8	12.8						20.4	16.3	13.1	11.3	9.6		195
200						25.5	20.2	16.5	14.4	12.5						20.1	15.9	12.6	10.9	9.2		200
205							20.1	16.1	14	12.1						19.8	15.6	12	10.5	9		205
210							20.1	15.8	13.6	11.8							15.3	11.6	10.1	8.7		210
215							20.1	15.8	13.2	11.5							15.1	11.4	9.8	8.4		215
220							20	15.8	12.8	11.2							14.8	11.2	9.4	8		220
225							20	15.8	12.5	10.9							14.6	11	9.1	7.7		225
230								15.7	12.4	10.6								10.9	8.8	7.4		230
235								15.7	12.4	10.3								10.7	8.6	7.1		235
240								15.7	12.4	10.1								10.6	8.5	6.8		240
245								15.6	12.4	9.9								10.4	8.4	6.5		245
250									12.3	9.9								10.3	8.3	6.3		250
255									12.3	9.9								10.2	8.2	6.2		255
260									12.3	9.9									8.1	6.1		260
265									12.3	9.9									7.9	6		265
270									12.3	9.8									7.8	5.9		270
275									12.2	9.8									7.7	5.8		275
280										9.8										5.8		280
285										9.8										5.7		285
290										9.8										5.6		290
295										9.8										5.5		295
300										9.8										5.4		300

* adapter - pièce d'adaptateur

TAB 221154

Lifting capacities on the luffing lattice jib with boom extension

Forces de levage à la fléchette treillis relevable avec télescope rallongé **TVN**



ft	155 ft + 46 ft + 13 ft*										ft
	69 ft	92 ft	115 ft	138 ft	161 ft	184 ft	207 ft	230 ft	253 ft	276 ft	
65	69.5										65
70	66.5	58.3									70
75	63.5	57	50.2								75
80	60.5	54.7	49.7								80
85	57.5	52.5	47.9	42.6							85
90	55.2	50.4	46.2	41.3	35.5						90
95		48.2	44.6	40	34.7	28.6					95
100		46.2	42.9	38.6	33.6	28.3	22.8				100
105		44.4	41.2	37.1	32.5	27.4	22.8				105
110		43	39.5	35.7	31.5	26.5	21.9				110
115		41.6	38	34.4	30.4	25.7	21.1	16.6			115
120			36.6	33.1	29.2	24.8	20.3	16.3	12.6		120
125			35.5	31.9	28.1	23.9	19.6	15.6	12.5		125
130			34.5	30.7	27	22.9	18.8	14.9	12.2	9.4	130
135			33.5	29.8	26	22.1	18.1	14.2	11.8	9.2	135
140				29	25	21.2	17.4	13.6	11.4	9	140
145				28.2	24.1	20.4	16.7	12.9	10.9	8.7	145
150				27.4	23.2	19.6	15.9	12.3	10.5	8.4	150
155				26.7	22.6	18.8	15.2	11.8	10.1	8.1	155
160				26	22	18.1	14.4	11.3	9.6	7.8	160
165					21.4	17.4	13.6	10.8	9.2	7.5	165
170					20.9	16.9	12.9	10.3	8.8	7.2	170
175					20.3	16.4	12.3	9.9	8.4	6.9	175
180					19.8	16	11.7	9.5	8.1	6.6	180
185						15.5	11.4	9	7.7	6.3	185
190						15.1	11.1	8.6	7.3	6	190
195						14.7	10.9	8.3	7	5.6	195
200						14.3	10.6	8.1	6.7	5.3	200
205						13.9	10.4	7.9	6.4	5	205
210							10.2	7.7	6	4.7	210
215							10	7.5	5.7	4.4	215
220							9.8	7.3	5.4	4.2	220
225							9.6	7.1	5.1	3.9	225
230								6.9	4.8	3.6	230
235								6.8	4.7	3.4	235
240								6.6	4.6	3.1	240
245								6.4	4.5	2.9	245
250								6.2	4.4	2.7	250
255								6.1	4.3	2.6	255
260									4.2	2.5	260
265									4.1	2.4	265
270									4	2.3	270
275									3.9	2.2	275
280										2.2	280

* adapter - pièce d'adaptateur

TAB 221154

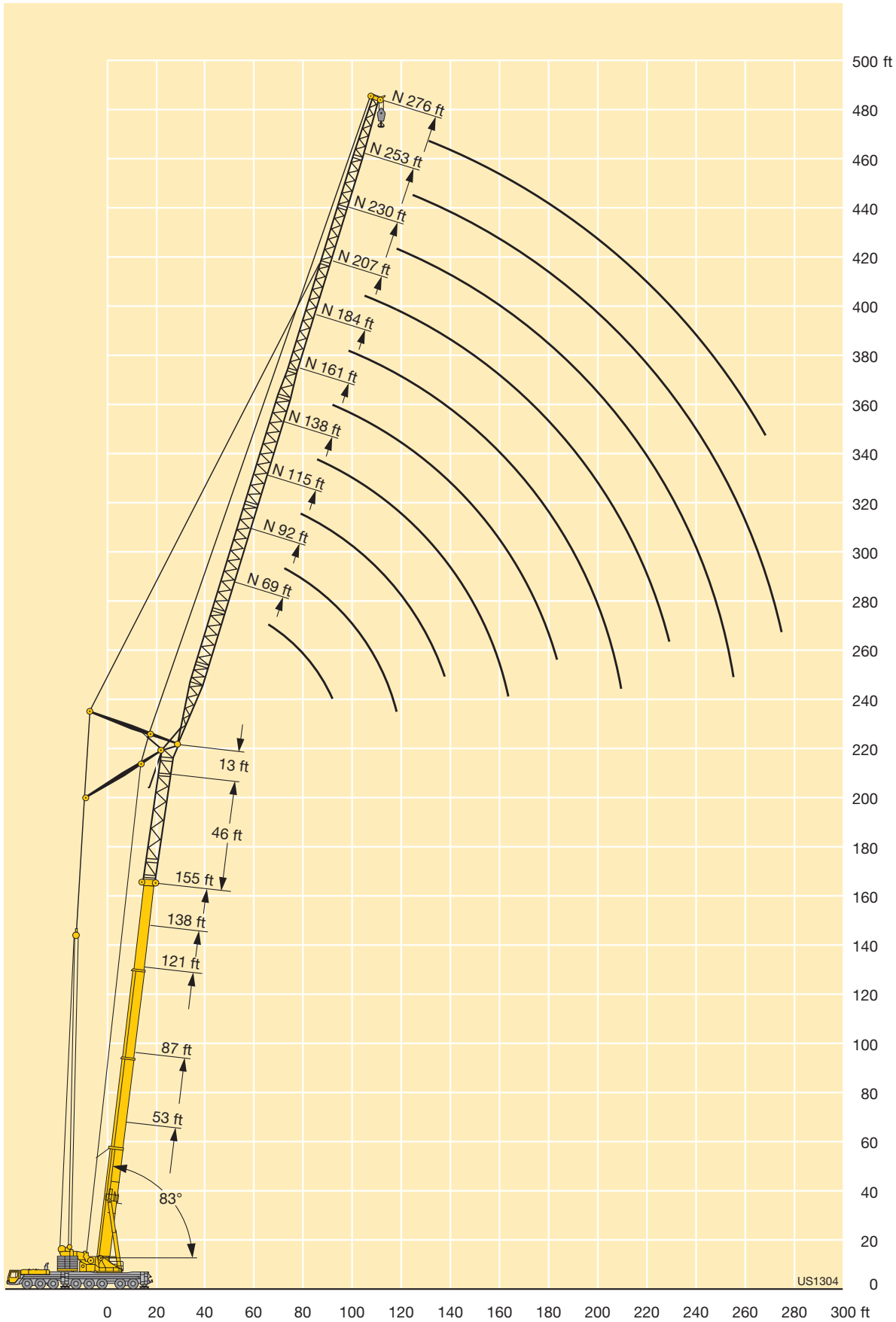

Lifting capacities on the luffing lattice jib with boom extension

Forces de levage à la fléchette treillis relevable avec télescope rallongé

TVN



ft	53 ft + 46 ft + 13 ft*										87 ft + 46 ft + 13 ft*										ft
	69 ft	92 ft	115 ft	138 ft	161 ft	184 ft	207 ft	230 ft	253 ft	276 ft	69 ft	92 ft	115 ft	138 ft	161 ft	184 ft	207 ft	230 ft	253 ft	276 ft	
65	82																				65
70	77.5																				70
75	72.5																				75
80	68.5	65									75.5										80
85	64.5	61	58								71.5										85
90	62.5	57.7	55.2								68										90
95	60.5	54.7	52.3								64.5	60									95
100		52.2	49.6	46.8							62.5	57.3	54.1								100
105		50.3	47	44.4							54.5	51.6									105
110		49	44.9	42.2	38.9						52.3	49.3	45.4								110
115		47.7	43	40.2	37.6						50.4	47.2	44.1								115
120			41.3	38.4	35.8	32.5					49	45.2	42.2	38.8							120
125			40.1	36.8	34	30.9					48.2	43.5	40.3	37.2							125
130			39.4	35.2	32.3	29.3	26				47.5	41.9	38.6	35.6	31.6						130
135			38.7	34.1	30.9	27.8	25					41.1	37.2	34.1	30.5						135
140			38	33.2	29.6	26.4	23.7	21				40.5	35.9	32.6	29.2	25.8					140
145				32.7	28.4	25.1	22.5	19.8				39.9	34.6	31.3	27.9	24.7					145
150				32.2	27.2	24	21.3	18.7	16.9			39.4	33.5	30.2	26.7	23.6	20.4				150
155				31.7	26.3	22.9	20.1	17.7	16.2				33.1	29.1	25.5	22.6	19.6				155
160				31.2	25.7	21.8	19.1	16.6	15.3	13.3			32.9	28	24.5	21.6	18.7	16.6			160
165					25.3	20.8	18.1	15.5	14.4	12.6			32.7	27.1	23.6	20.6	17.8	15.8			165
170					25	20	17.2	14.5	13.5	12			32.5	26.9	22.8	19.7	17	15.1	12.7		170
175					24.6	19.7	16.4	13.7	12.6	11.3			32.3	26.7	22	18.9	16.1	14.4	12.3		175
180					24.3	19.4	15.6	13	11.8	10.6				26.5	21.2	18.2	15.3	13.7	11.8		180
185					24	19.1	14.8	12.4	10.9	10				26.4	20.6	17.5	14.6	13	11.3		185
190					23.7	18.8	14.2	11.7	10.3	9.3				26.2	20.5	16.8	14	12.3	10.8		190
195						18.5	14	11.1	9.8	8.7				26	20.4	16.2	13.4	11.7	10.4		195
200						18.2	13.7	10.5	9.3	8.1					20.3	15.8	12.9	11.2	9.9		200
205						18	13.5	10.1	8.9	7.7					20.2	15.7	12.4	10.8	9.5		205
210							13.3	10	8.4	7.3					20.2	15.6	11.9	10.5	9.1		210
215							13.1	9.8	7.9	6.8					20.1	15.5	11.4	10.1	8.7		215
220							12.9	9.7	7.5	6.4					20	15.4	11.2	9.7	8.4		220
225							12.7	9.6	7.3	6						15.3	11	9.3	8		225
230							12.5	9.4	7.2	5.6						15.2	11	8.9	7.6		230
235							12.4	9.3	7.1	5.3						15.1	10.9	8.7	7.2		235
240								9.2	6.9	5.1						15	10.9	8.6	6.9		240
245								9	6.8	5							10.8	8.5	6.5		245
250								8.9	6.7	4.9							10.8	8.5	6.2		250
255								8.8	6.6	4.8							10.7	8.4	6		255
260									6.5	4.7							10.7	8.3	6		260
265									6.5	4.7							10.6	8.3	5.9		265
270									6.4	4.6								8.2	5.9		270
275									6.3	4.5								8.2	5.9		275
280									6.2	4.4								8.1	5.8		280
285										4.3								8.1	5.8		285
290										4.2									5.8		290
295										4.2										5.7	295
300										4.1										5.7	300
305																				5.7	305
310																				5.6	310

* adapter - pièce d'adaptateur

TAB 221160

Lifting capacities on the luffing lattice jib with boom extension

Forces de levage à la fléchette treillis relevable avec télescope rallongé

TVN



ft	121 ft + 46 ft + 13 ft*										138 ft + 46 ft + 13 ft*										155 ft + 46 ft + 13 ft*										ft
	69 ft	92 ft	115 ft	138 ft	161 ft	184 ft	207 ft	230 ft	253 ft	276 ft	69 ft	92 ft	115 ft	138 ft	161 ft	184 ft	207 ft	230 ft	253 ft	276 ft	69 ft	92 ft	115 ft	138 ft	161 ft	184 ft	207 ft	230 ft			
95	65.5									52.9																		95			
100	62.5	54.9								52.1											40.4							100			
105	60	54.9								49.7											40.4							105			
110	57.8	52.7	48.6							47.5	43.3										38.5							110			
115	55.9	50.7	47.3							45.4	42	38.6									36.7	32.1						115			
120		48.7	45.5	40.5						40.1	37.9										35.1	31.5	27.7					120			
125		47	43.8	40.4						38.2	36.3										30.1	27.6						125			
130		45.4	42.1	38.9	34.9					36.7	34.7	31.8									28.7	26.3						130			
135		44.3	40.6	37.5	33.9					35.3	33.1	30.7	25.4								27.4	25.1	22					135			
140			39.3	36.1	32.7	27.7				34	31.7	29.4	25.4								26.2	24	21.5	17.5				140			
145			38.1	34.8	31.5	27.6				30.4	28.1	25.2									22.9	20.4	17.4					145			
150			36.9	33.6	30.4	26.6				29.3	26.8	24.1	20.5								21.9	19.4	16.4					150			
155			36.1	32.6	29.3	25.7	22			28.2	25.6	23.1	19.7								20.9	18.4	15.4	11.4				155			
160			35.7	31.7	28.2	24.8	21.6	17.9		27.3	24.6	22	18.7	14.8							20.1	17.5	14.5	11.1				160			
165				30.8	27.3	23.9	20.8	17.8			23.6	21	17.7	14.7							19.4	16.7	13.6	10.6				165			
170				30	26.4	23.1	20.1	17.1			22.8	20	16.8	14	10.8						18.8	15.9	12.8	10	7.7			170			
175				29.5	25.7	22.3	19.4	16.5	14.1		21.9	19.2	15.9	13.3	10.4							15.3	12.2	9.5	7.3			175			
180				29.2	25.1	21.6	18.7	15.9	13.8	11.6		21.2	18.4	15	12.6	9.9	8.2					14.7	11.7	9.1	6.8	4.4		180			
185					24.4	20.9	18	15.3	13.4	11.5		20.7	17.7	14.2	11.9	9.4	8.1					14.2	11.2	8.6	6.4	4.3		185			
190					23.8	20.4	17.4	14.7	12.9	11.1		20.4	17	13.4	11.2	8.9	7.6	5.8				13.8	10.7	8.2	6.1	4		190			
195					23.5	19.9	16.8	14.2	12.5	10.7			16.3	12.9	10.6	8.5	7.2	5.8					10.4	7.8	5.7	3.6		195			
200					23.3	19.3	16.2	13.6	12.1	10.4			15.7	12.4	10	8	6.8	5.5					10.1	7.4	5.3	3.3		200			
205					23.3	18.8	15.7	13.1	11.6	10			15.4	11.9	9.5	7.6	6.4	5.2					9.8	7.1	5	3		205			
210						18.4	15.3	12.6	11.2	9.7				11.4	9.1	7.2	6	4.8					9.5	6.8	4.7	2.6		210			
215						18.1	14.8	12.2	10.8	9.3				11	8.8	6.8	5.7	4.5					9.3	6.6	4.4	2.3		215			
220						18	14.4	11.8	10.4	9				10.7	8.4	6.4	5.3	4.1						6.4	4			220			
225						18	14	11.5	10.1	8.7				10.4	8.1	6.1	4.9	3.8						6.2	3.7			225			
230							13.6	11.2	9.7	8.4				10.3	7.7	5.7	4.5	3.4						6	3.3			230			
235							13.4	10.9	9.4	8.1				10.2	7.4	5.3	4.1	3.1						5.8	3.1			235			
240							13.3	10.6	9.2	7.8					7.1	5	3.8	2.7							2.9			240			
245							13.3	10.3	8.9	7.6					6.9	4.6	3.5								2.7			245			
250							13.2	10	8.6	7.3					6.8	4.3	3.2								2.6			250			
255							13.1	9.9	8.4	7					6.6	3.9	2.9								2.4			255			
260								9.9	8.1	6.8						3.7	2.6								2.2			260			
265								9.8	7.9	6.6						3.6												265			
270								9.6	7.7	6.4						3.5												270			
275								9.4	7.6	6.1						3.4												275			
280									7.5	5.9						3.3												280			
285									7.3	5.7																		285			
290									7.2	5.5																		290			
295									7	5.3																		295			
300									6.9	5.2																		300			
305										5.1																		305			
310										4.9																		310			
315										4.8																		315			
320										4.7																		320			

* adapter · pièce d'adaptateur

TAB 221160

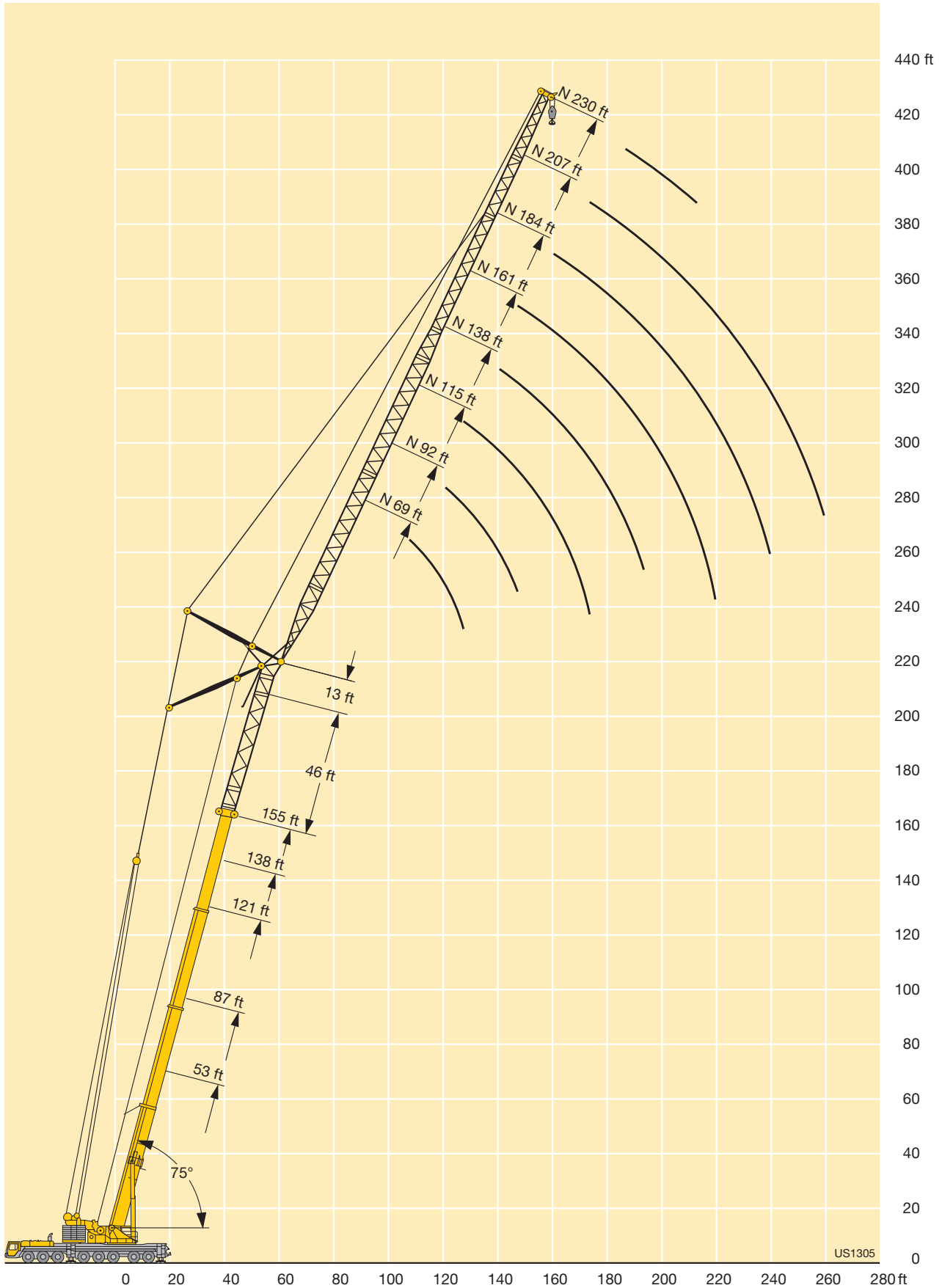

Lifting capacities on the luffing lattice jib with boom extension

Forces de levage à la fléchette treillis relevable avec télescope rallongé **TVN**



ft	53 ft + 46 ft + 13 ft*									87 ft + 46 ft + 13 ft*									ft				
	69 ft	92 ft	115 ft	138 ft	161 ft	184 ft	207 ft	230 ft	253 ft	276 ft	69 ft	92 ft	115 ft	138 ft	161 ft	184 ft	207 ft	230 ft		253 ft	276 ft		
95	52.4																					95	
100	49.1																						100
105	46.5	45.3								54.9													105
110	44.8	42.4								51.8													110
115		40								49													115
120		37.8	37.4							46.7	45.1												120
125		35.8	35.2								42.6												125
130		35.1	33	31.4							40.3	39											130
135		35	31.2	30							38.4	37.6											135
140			29.7	28.1							36.8	35.8											140
145			28.3	26.4	25.6						35.5	34	32.1										145
150			27.8	24.9	24						35.4	32.5	30.8										150
155			27.7	23.8	22.5							31.1	29.3										155
160				22.7	21.2	18.9						30	27.9	25.5									160
165				21.8	20.1	17.5						29.2	26.5	24.5									165
170				21.4	18.9	16.2	14.4					29.2	25.6	23.6	20.4								170
175				21.3	17.8	15.1	13.4						24.6	22.7	19.6								175
180				21.3	17.1	14.1	12.3						23.8	21.9	18.8								180
185					16.7	13.3	11.3	9.7					23.3	21	18	15.1							185
190					16.7	12.5	10.4	8.9					23.3	20	17.2	14.3							190
195					16.7	11.7	9.7	8.2					23.3	19.1	16.3	13.6							195
200					16.7	11.2	9.1	7.5	7.1					18.8	15.5	12.9	10.7						200
205						10.9	8.5	6.9	6.4					18.8	14.6	12.1	10.2						205
210						10.9	7.9	6.3	5.8	5.2				18.8	13.8	11.4	9.7	8.5					210
215						10.9	7.6	5.8	5.2	4.7				18.8	12.9	10.8	9.1	8.1					215
220						10.9	7.5	5.3	4.6	4.2					12.7	10.2	8.5	7.6					220
225						10.9	7.5	4.8	4.2	3.7					12.7	9.6	7.9	7.2	6				225
230							7.5	4.3	3.7	3.3					12.7	9.1	7.4	6.7	5.6				230
235							7.5	4	3.3	2.8					12.7	9	7	6.2	5.2				235
240							7.5	4	2.8						12.7	9	6.5	5.8	4.9				240
245							7.5	4								9	6	5.4	4.5				245
250								4								9	5.6	4.9	4.1				250
255								4								9	5.2	4.5	3.7				255
260								4								9	5.1	4.1	3.3				260
265								4									5.1	3.7	2.9				265
270								4									5.1	3.3	2.6				270
275								4									5.1	2.9	2.2				275
280																	5.1	2.8					280
285																	5.1	2.8					285
290																		2.8					290
295																		2.8					295
300																		2.8					300
305																		2.8					305

* adapter · pièce d'adaptateur

Lifting capacities on the luffing lattice jib with boom extension

Forces de levage à la flèche treillis relevable avec télescope rallongé **TVN**



	121 ft + 46 ft + 13 ft*								138 ft + 46 ft + 13 ft*						155 ft + 46 ft + 13 ft*					ft			
	69 ft	92 ft	115 ft	138 ft	161 ft	184 ft	207 ft	230 ft	253 ft	69 ft	92 ft	115 ft	138 ft	161 ft	184 ft	207 ft	69 ft	92 ft	115 ft		138 ft	161 ft	
125	46.5																						125
130	44.5									32.4													130
135	42.6	39								32.4													135
140		38.3								31.8	27.1								22.5				140
145		36.5									26.9								22.4				145
150		34.9	33.4								25.8								21.3				150
155		33.4	32.2								24.6	22.3							16.4				155
160		32	30.7	27.9							23.6	21.8							16				160
165			29.3	27.7							22.6	20.8							15				165
170			28.1	26.5							21.7	19.8	16.3						14.1	12.3			170
175			26.9	25.4	22.8							18.9	16.3						13.2	11.7			175
180			25.9	24.3	22.3							18.1	15.8	11.6					11	8.8			180
185				23.2	21.3							17.2	15	11.6					10.4	8.7			185
190				22.3	20.3	17.6						16.4	14.1	11.6					9.9	8.1			190
195				21.4	19.3	16.7							13.3	11.1	7.7				9.5	7.7	5.5		195
200				20.6	18.4	15.8	12.9						12.7	10.5	7.7					7.3	5.3		200
205				19.9	17.5	14.9	12.6						12.1	10	7.5	4.9				6.9	4.9		205
210					16.8	14.1	12						11.6	9.4	7.1	4.9				6.5	4.5		210
215					16	13.3	11.4						11.2	9	6.6	4.5				6.1	4.1		215
220					15.3	12.6	10.8	8.7						8.6	6.2	4.1				5.8	3.8		220
225					14.7	12	10.2	8.5						8.2	5.7	3.8					3.4		225
230						11.5	9.6	8						7.8	5.3	3.4					3.1		230
235						11	9.1	7.5	6.6					7.5	5	3.1					2.8		235
240						10.6	8.6	7	6.3						4.7	2.8					2.6		240
245						10.2	8.2	6.5	5.8						4.4	2.5							245
250						9.8	7.8	6.1	5.4						4								250
255						9.6	7.4	5.6	5						3.8								255
260							7	5.2	4.5						3.6								260
265							6.7	4.9	4.2														265
270							6.4	4.6	3.8														270
275							6.2	4.2	3.4														275
280								3.9	3.1														280
285								3.6	2.8														285
290								3.4	2.5														290
295								3.2	2.2														295
300								3															300

* adapter - pièce d'adaptateur

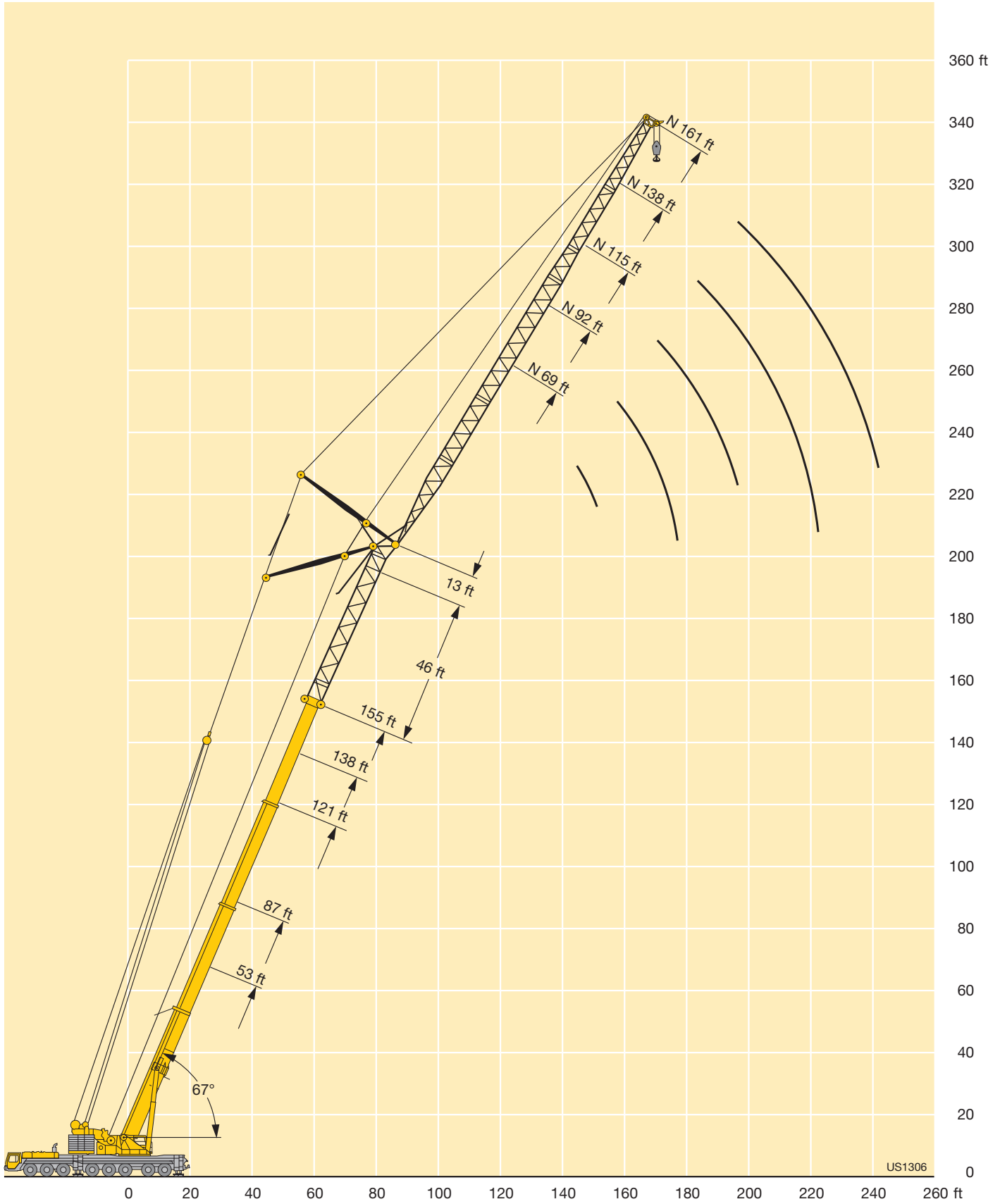

Lifting capacities on the luffing lattice fly jib with guyed telescopic boom

Forces de levage à la flèche treillis relevable avec flèche télescopique haubanée

TY3N



ft	121 ft + 13 ft*											138 ft + 13 ft*											ft
	69 ft	92 ft	115 ft	138 ft	161 ft	184 ft	207 ft	230 ft	253 ft	276 ft	299 ft	69 ft	92 ft	115 ft	138 ft	161 ft	184 ft	207 ft	230 ft	253 ft	276 ft	299 ft	
55	215										200												55
60	201	193									187	180											60
65	189	181	172								176	170	157										65
70	180	171	165								167	160	152										70
75	170	162	156	145							160	152	145	132									75
80	160	154	148	141	121						154	144	139	128									80
85	150	147	141	135	120						148	138	132	124	110								85
90		140	135	129	118	91.5						133	126	120	108	86.5							90
95		132	129	124	116	90.5	77.5					128	121	115	106	85.5							95
100		125	124	119	112	89	76.5	60.5				123	117	111	103	84.5	71						100
105			117	115	108	88	75.5	58.9	51.7			117	113	106	100	83.5	70.5	56.6					105
110			111	110	104	86.5	74.5	57.4	51.2			111	109	103	97.5	82.5	70	55.6					110
115			106	105	101	85	73.5	56	50.6	39.2			104	100	94	81	69.5	54.5	45				115
120			101	99.5	97	83.5	73	54.6	50	38.8	32.3		99	97	91	80	68.5	53.4	45	35.9			120
125			96.5	95	93.5	82	72	53.2	49.3	37.9	32.3			94.5	93.5	88	79	68	52.3	45	35.9	28.3	125
130			92	91	89.5	80.5	71	52	48.4	37	31.6			90.5	89.5	86	78	67.5	51.3	45	35.5	28.4	130
135				87	85.5	79	70	50.7	47.6	36.1	31				85.5	83.5	77	66.5	50.2	45	35	28.5	135
140				83.5	82	77.5	69	49.5	46.7	35.3	30.4				82	80.5	76	65.5	49.1	45	34.3	28.7	140
145				80	78.5	76	68	48.3	45.7	34.5	29.8				78.5	77.5	74.5	65	48	44.8	33.7	28.8	145
150				76.5	75.5	74	67.5	47.2	44.9	33.7	29.3				75.5	74.5	73	64.5	47	44	33.1	28.4	150
155					72.5	71.5	67	46.2	44	32.9	28.8				71.5	71.5	70.5	64	45.9	43.2	32.4	28	155
160					69.5	68.5	66.5	45.2	43.2	32.2	28.2					69	68	63.5	45	42.5	31.8	27.6	160
165					67	66	65.5	44.3	42.3	31.5	27.6					66	65	63	44.1	41.8	31.1	27.1	165
170					64.5	63.5	63	43.5	41.6	30.8	27.2					64	63	61.5	43.3	41	30.5	26.6	170
175					57.5	61.5	60.5	42.9	40.9	30.2	26.7					61.5	60.5	59.3	42.7	40.4	29.9	26.2	175
180						59.2	58.5	42.2	40.2	29.5	26.2						58.4	57.2	42	39.7	29.3	25.7	180
185						57.2	56.5	41.6	39.6	28.9	25.8						56.4	55.2	41.4	39.2	28.7	25.3	185
190						55.2	54.5	40.9	39.1	28.4	25.3						54.4	53.2	40.8	38.7	28.2	24.9	190
195						49.5	52.7	40.3	38.6	27.9	24.9						52.6	51.5	40.3	38.2	27.7	24.5	195
200							51	39.7	38.1	27.5	24.5						48.4	49.8	39.7	37.7	27.2	24.1	200
205							49.3	39.1	37.6	27	24.1							48.1	39.2	37.3	26.8	23.7	205
210							47.7	38.6	37.1	26.6	23.7							46.6	38.6	36.8	26.4	23.4	210
215							43.4	38	36.7	26.2	23.4							45.1	38.1	36.4	26	23.1	215
220							38.3	37.5	36.2	25.8	23.1							42.8	37.6	36	25.7	22.8	220
225								37	35.8	25.4	22.8								37.1	35.6	25.3	22.5	225
230								36.6	35.3	25	22.6								36.7	35.2	24.9	22.3	230
235								35.9	34.9	24.6	22.3								36.4	34.8	24.6	22	235
240								32.5	34.5	24.2	22								36.1	34.4	24.2	21.7	240
245									34.1	23.9	21.7									34	23.9	21.5	245
250									33.8	23.5	21.5									33.7	23.6	21.2	250
255									32.8	23.2	21.2									33	23.3	21	255
260									29.6	22.9	20.9									32.1	22.9	20.7	260
265									25.9	22.6	20.6									30.1	22.6	20.5	265
270										22.4	20.4										22.3	20.3	270
275										22.1	20.1										22	20	275
280										21.9	19.9										21.9	19.8	280
285										21.4	19.7										21.7	19.5	285
290											19.5										21.2	19.3	290
295											19.3										19.7	19.2	295
300											19.2											19	300
305											18.8											18.9	305
310											17.4											18.4	310

* adapter · pièce d'adaptateur

TAB 223282

Lifting capacities on the luffing lattice fly jib with guyed telescopic boom

Forces de levage à la fléchette treillis relevable avec flèche télescopique haubanée

TY3N



ft	155 ft + 13 ft*											ft
	69 ft	92 ft	115 ft	138 ft	161 ft	184 ft	207 ft	230 ft	253 ft	276 ft	299 ft	
55	176											55
60	174											60
65	163	155										65
70	155	148	135									70
75	147	141	132	116								75
80	142	134	127	115								80
85	138	127	122	112	99.5							85
90	136	122	117	108	97.5							90
95		118	112	105	95	80						95
100		115	107	102	92.5	79.5	62.5					100
105		112	103	98	90.5	78.5	62.5					105
110		109	101	94.5	88	77.5	62.5					110
115			98.5	91.5	86	76.5	62.5	49.3				115
120			96	88.5	84	75.5	62.5	49.3	40.1			120
125			93.5	86	81.5	74.5	62.5	49.3	40.4	31.5		125
130			89.5	84.5	79	73	62.5	49.3	40.9	31.8		130
135			85.5	83	77	71.5	62.5	48.9	41.5	32.1	23.8	135
140				81	75	70	62	48.1	41.9	32.5	24	140
145				77.5	73.5	68.5	61.5	47.1	42	32.7	24.2	145
150				74.5	72	67.5	60.5	46.2	42	32.5	24.5	150
155				71.5	70	66.5	59.3	45.3	42	32	24.9	155
160					67.5	65.5	58.4	44.4	41.7	31.4	25.1	160
165					65	64	57.7	43.5	41.1	30.8	25.2	165
170					62.5	61.5	57.1	42.7	40.5	30.2	25.2	170
175					60	59.2	56.5	42.1	39.9	29.7	25.2	175
180					57.9	57.1	55.4	41.5	39.2	29.1	25.2	180
185						55.1	53.9	40.9	38.7	28.6	25.1	185
190						53.2	52	40.4	38.2	28.1	24.7	190
195						51.4	50.2	39.9	37.7	27.6	24.3	195
200						49.7	48.5	39.3	37.3	27.1	24	200
205							46.9	38.8	36.9	26.7	23.6	205
210							45.4	38.3	36.5	26.3	23.3	210
215							43.9	37.9	36.1	25.9	22.9	215
220							42.6	37.4	35.7	25.5	22.7	220
225							40.5	37	35.3	25.2	22.4	225
230								36.5	34.9	24.9	22.1	230
235								36.2	34.6	24.5	21.9	235
240								36	34.2	24.2	21.6	240
245								35.2	33.8	23.9	21.4	245
250									33.1	23.6	21.1	250
255									32.1	23.3	20.9	255
260									31.2	22.9	20.7	260
265									30.2	22.6	20.4	265
270									28.9	22.3	20.2	270
275									25.9	22	20	275
280										21.9	19.7	280
285										21.7	19.5	285
290										21.6	19.3	290
295										21.5	19.1	295
300											19	300
305											18.9	305
310											18.9	310
315											18.8	315
320											17.1	320

* adapter · pièce d'adaptateur

TAB 223282

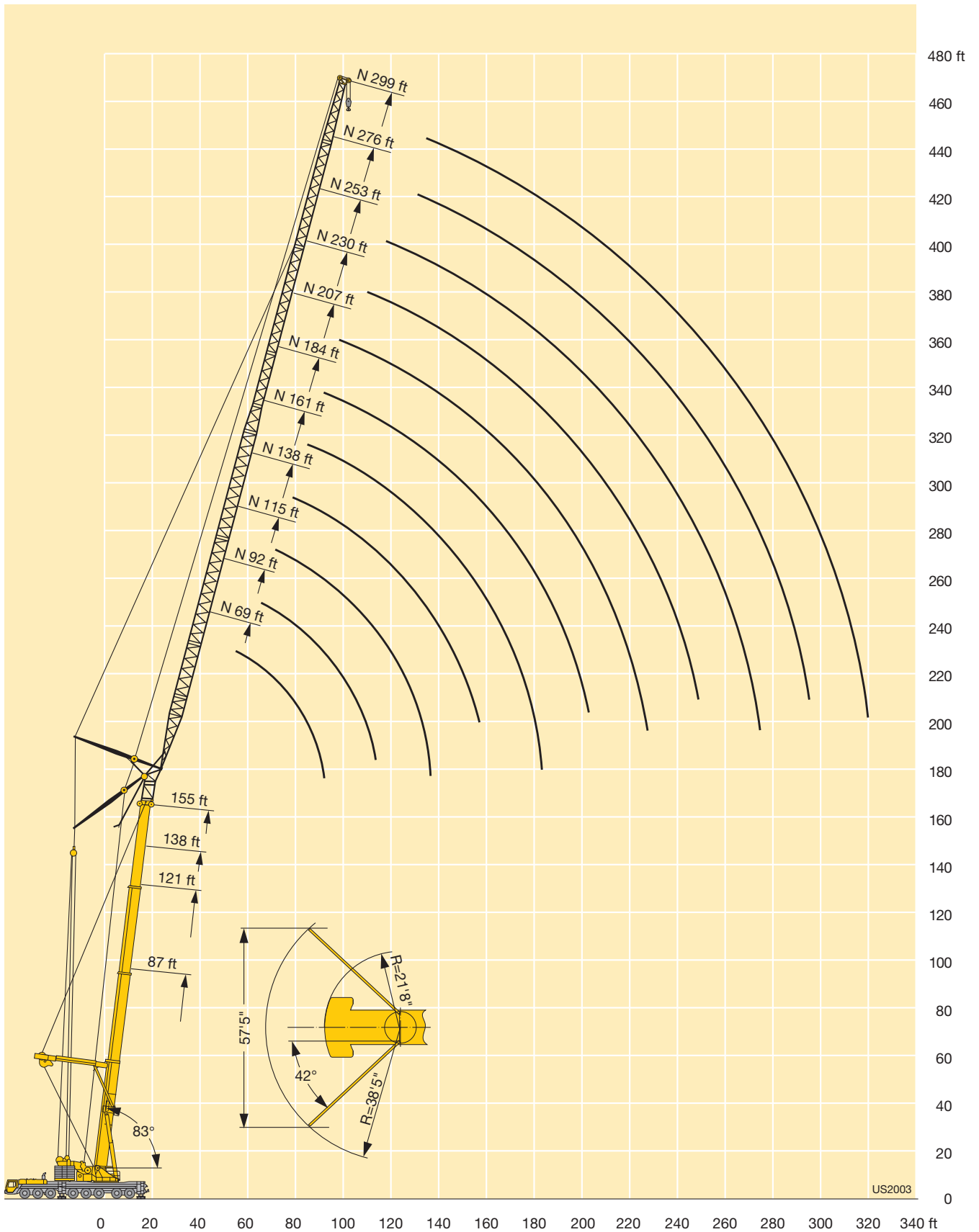

Lifting capacities on the luffing lattice fly jib with guyed telescopic boom

Forces de levage à la fléchette treillis relevable avec flèche télescopique haubanée

TY3N



ft	121 ft + 13 ft*										138 ft + 13 ft*										ft			
	69 ft	92 ft	115 ft	138 ft	161 ft	184 ft	207 ft	230 ft	253 ft	276 ft	299 ft	69 ft	92 ft	115 ft	138 ft	161 ft	184 ft	207 ft	230 ft	253 ft		276 ft	299 ft	
75	148																						75	
80	145																							80
85	136	134									130													85
90	128	126									124													90
95	121	119									118	115												95
100	114	113	111								111	109	102											100
105		107	105									104	102											105
110		101	99.5	96.5								98.5	97											110
115		96.5	95	93.5								94	92	88										115
120		92	90.5	89	87							89.5	87.5	86.5	81									120
125			86	85	83							85.5	83.5	82.5	81									125
130			82.5	81	79	77						81.5	80	78.5	77									130
135			79	77.5	75.5	74.5							76.5	75	73.5	70.5								135
140			75.5	74.5	72.5	71	69.5						73.5	72	70.5	69.5	64.5							140
145			72.5	71.5	69.5	68	67						70.5	69	67.5	66.5	64.5							145
150			69.5	68.5	66.5	65.5	64.5	50.9					67.5	66	65	63.5	62							150
155				66	64	62.5	62	50						63.5	62	61	59.5	49						155
160				63	61.5	60	59.3	49	45					61	59.7	58.6	57.1	48.5						160
165				61	59	57.8	57	47.9	44.9					58.8	57.4	56.3	54.8	47.6						165
170				58.6	56.8	55.6	54.8	46.9	44.1	32.9				56.6	55.3	54.1	52.7	46.7	43.3					170
175					54.8	53.6	52.7	46	43.4	32.3				54.6	53.2	52.1	50.7	45.8	42.7	31.8				175
180					52.8	51.6	50.8	45.1	42.7	31.7	27.2				51.3	50.2	48.8	45	42.1	31.5				180
185					50.9	49.8	48.9	44.3	42	31.1	27.1				49.5	48.4	46.9	44.2	41.5	30.9				185
190					49.2	48	47.2	43.6	41.3	30.5	26.6				47.7	46.6	45.3	43.4	40.9	30.3	26.3			190
195					47.6	46.4	45.5	43	40.6	29.9	26.2				46.1	45	43.7	42.6	40.3	29.8	26			195
200						44.8	43.9	42.3	40.1	29.3	25.8					43.5	42.1	41.3	39.5	29.2	25.5			200
205						43.3	42.4	41.5	39.4	28.8	25.3					42	40.7	39.9	38.3	28.7	25.1			205
210						41.9	41	40.2	38.6	28.2	25					40.6	39.3	38.5	36.9	28.2	24.8			210
215						40.5	39.7	38.8	37.3	27.8	24.6					39.3	38	37.2	35.6	27.7	24.4			215
220							38.4	37.5	36	27.4	24.2					38	36.7	35.9	34.4	27.3	24			220
225							37.1	36.3	34.8	26.9	23.8						35.5	34.7	33.2	26.9	23.7			225
230							36	35.1	33.6	26.5	23.5						34.4	33.6	32	26.5	23.3			230
235							34.9	34	32.5	26.1	23.2						33.3	32.5	30.9	26.1	23			235
240							33.8	32.9	31.4	25.7	22.9						32.3	31.4	29.9	25.7	22.8			240
245								31.9	30.4	25.3	22.6							30.4	28.9	25.3	22.5			245
250								30.9	29.4	25	22.3							29.4	27.9	25	22.2			250
255								29.9	28.4	24.6	22							28.5	27	24.6	21.9			255
260								29	27.5	24.2	21.8							27.6	26.1	24.3	21.7			260
265									26.6	23.8	21.5							26.7	25.2	23.8	21.4			265
270									25.8	23.5	21.2								24.4	23.2	21.2			270
275									25	23.1	20.9								23.6	22.4	21			275
280									24.2	22.8	20.7								22.9	21.6	20.7			280
285									23.5	22.2	20.4								22.2	20.9	20.2			285
290										21.5	20.1									20.2	19.5			290
295										20.8	19.6									19.5	18.9			295
300										20.2	18.9									18.9	18.2			300
305										19.5	18.3									18.3	17.6			305
310											17.6									17.7	16.9			310
315											17										16.3			315
320											16.4										15.7			320
325											15.9										15.2			325

* adapter - pièce d'adaptateur

TAB 223285

Lifting capacities on the luffing lattice fly jib with guyed telescopic boom

Forces de levage à la fléchette treillis relevable avec flèche télescopique haubanée

TY3N



ft	155 ft + 13 ft*											ft																
	69 ft	92 ft	115 ft	138 ft	161 ft	184 ft	207 ft	230 ft	253 ft	276 ft	299 ft																	
90	112											90																
95	109											95																
100	104	101										100																
105	100	96.5										105																
110	97	92.5	89									110																
115		89	86									115																
120		86	82.5	80								120																
125		83	80	77								125																
130		79.5	77	74	71.5							130																
135		76	74.5	71.5	69.5							135																
140			71.5	69	67	62.5						140																
145			68.5	67	64.5	62.5						145																
150			65.5	64.5	62.5	60	56.8					150																
155			63	62	59.9	58.1	55.7					155																
160				59.5	57.5	56.1	54.2	47				160																
165				57.2	55.3	54.1	52.5	46.8				165																
170				55	53.2	52	50.5	46				170																
175				53.1	51.2	50.1	48.6	45.2	40.5			175																
180				51.2	49.4	48.2	46.7	44.5	40.4			180																
185					47.6	46.4	45	43.7	40.2			185																
190					45.9	44.8	43.3	42.5	40	29.9		190																
195					44.3	43.2	41.8	41	39.1	29.4	25.2	195																
200					42.8	41.7	40.3	39.5	37.9	28.9	25	200																
205						40.3	38.9	38.1	36.5	28.4	24.7	205																
210							38.9	37.5	36.7	35.1	28	210																
215								37.6	36.2	35.4	33.8	215																
220									36.4	35	34.2	220																
225										35.2	33.9	225																
230											32.7	230																
235												32.7	235															
240													31.7	240														
245														30.9	245													
250															30.7	250												
255																29.9	255											
260																	27.9	260										
265																		27	265									
270																			26.2	270								
275																				25.3	275							
280																					25.3	280						
285																						24.5	285					
290																							24.5	290				
295																								23.8	295			
300																									23.8	300		
305																										23.8	305	
310																											23.8	310
315																											23.8	315
320																											23.8	320
325																											23.8	325
330																											23.8	330
340																											23.8	340

* adapter - pièce d'adaptateur

TAB 223285

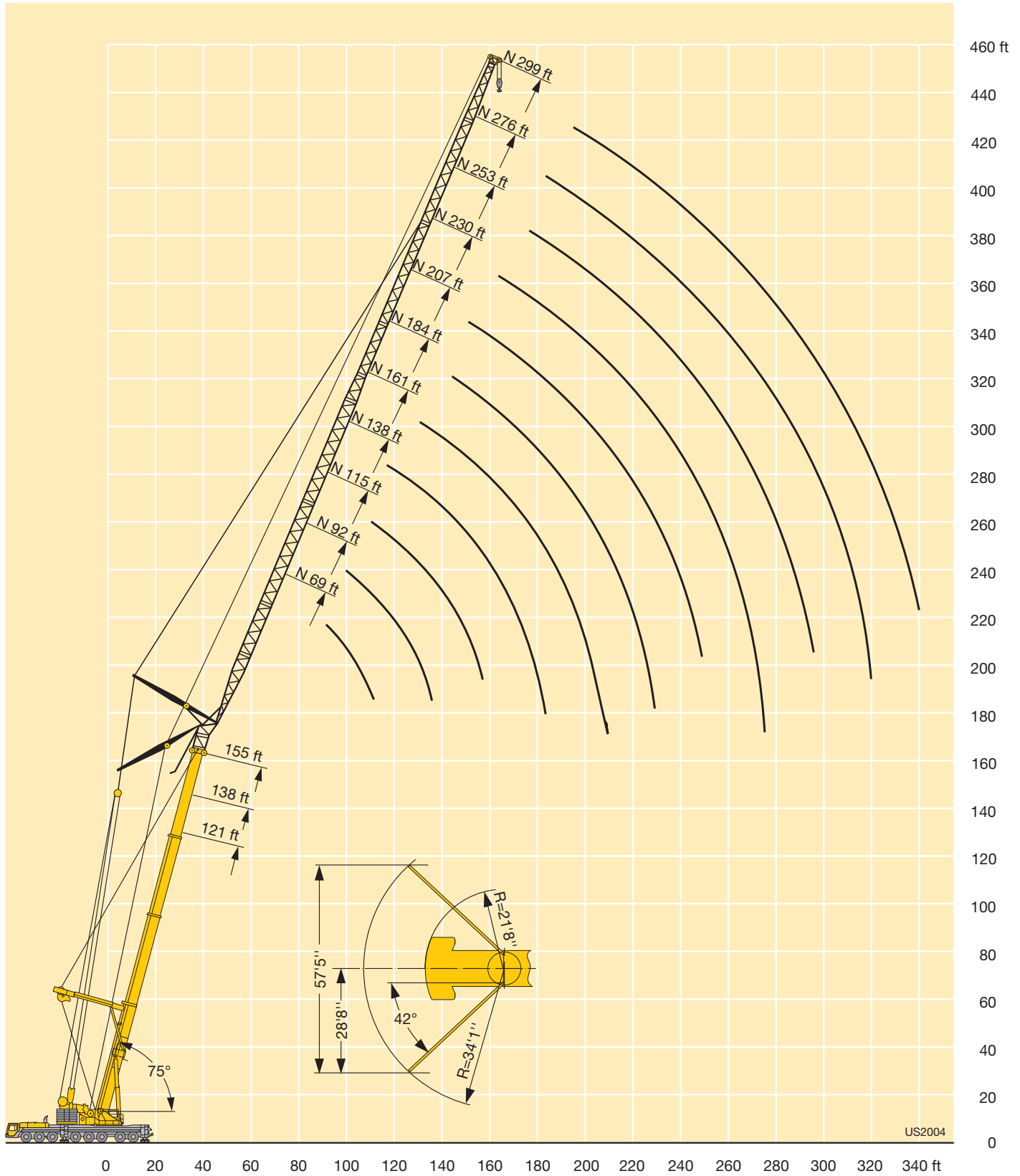

Lifting capacities on the luffing lattice fly jib with guyed telescopic boom

Forces de levage à la flèche treillis relevable avec flèche télescopique haubanée

TY3N



85%

ft	121 ft + 13 ft*											138 ft + 13 ft*											ft		
	69 ft	92 ft	115 ft	138 ft	161 ft	184 ft	207 ft	230 ft	253 ft	276 ft	299 ft	69 ft	92 ft	115 ft	138 ft	161 ft	184 ft	207 ft	230 ft	253 ft	276 ft	299 ft			
100	97.5																							100	
105	97.5																								105
110	92.5											87.5													110
115	88	83.5										85													115
120		82.5										81													120
125		78.5											75												125
130		75	72.5										72												130
135		72	70										68.5												135
140		68.5	67	63									65.5	64											140
145			64	63									63	61											145
150			61.5	60									60.5	58.6	56.8										150
155			59.1	57.7	54.6									56.3	54.9										155
160			56.8	55.5	53.5									54.1	52.7	49.5									160
165				53.3	51.3									52	50.6	49.1									165
170				51.3	49.3	47.8								50.1	48.7	47.2									170
175				49.4	47.5	46.2									46.9	45.4	43.4								175
180				47.7	45.7	44.4	42.2								45.2	43.7	42.4								180
185				46	44	42.8	41.8								43.6	42.1	40.8								185
190				44.4	42.5	41.2	40.2								42	40.5	39.3	37.6							190
195				41	39.7	38.7	37.3								40.6	39.1	37.9	36.3							195
200				39.6	38.3	37.3	36.5									37.7	36.5	34.9	33.2						200
205				38.2	37	36	35.1	32.2								36.4	35.2	33.7	32.8						205
210					35.7	34.7	33.8	32.2								35.2	33.9	32.5	31.6						210
215					34.5	33.5	32.6	31								34	32.8	31.3	30.4	28.4					215
220					33.3	32.4	31.5	29.9	27.8								31.7	30.2	29.3	27.7					220
225					32.2	31.3	30.4	28.8	27.4								30.6	29.1	28.3	26.6					225
230					31.2	30.2	29.3	27.7	26.4								29.5	28.1	27.3	25.6					230
235					30.2	29.2	28.3	26.7	25.4	23.8							28.6	27.2	26.3	24.7	23				235
240					28.2	27.3	25.8	24.4	23.1								27.7	26.2	25.4	23.8	22.4				240
245					27.3	26.4	24.8	23.5	22.1									25.4	24.5	22.9	21.5	20.1			245
250					26.4	25.5	23.9	22.6	21.3									24.5	23.6	22	20.7	20			250
255					25.6	24.7	23.1	21.8	20.5									23.7	22.8	21.2	19.9	19.2			255
260						23.9	22.3	21	19.6									22.9	22	20.4	19.1	18.4			260
265						23.1	21.5	20.2	18.9											21.3	19.7	18.3	17.7		265
270						22.3	20.8	19.5	18.1											20.5	19	17.6	16.9		270
275						21.6	20	18.8	17.4											19.9	18.3	16.9	16.3		275
280						20.9	19.3	18.1	16.7											19.2	17.6	16.3	15.6		280
285							18.7	17.4	16.1											18.5	17	15.7	15		285
290							18	16.8	15.4												16.3	15	14.3		290
295							17.4	16.1	14.8												15.8	14.4	13.7		295
300							16.8	15.5	14.2												15.2	13.9	13.2		300
305								15	13.7												14.6	13.3	12.6		305
310								14.4	13.1													12.8	12.1		310
315								13.9	12.5													12.3	11.7		315
320								13.3	12.1														11.9	11.3	320
325								12.8	11.7														11.6	10.9	325
330									11.3															10.6	330
340									10.6															9.8	340
350																								9.1	350

* adapter · pièce d'adaptateur

TAB 223288

Lifting capacities on the luffing lattice fly jib with guyed telescopic boom

Forces de levage à la fléchette treillis relevable avec flèche télescopique haubanée

TY3N



ft	155 ft + 13 ft*											ft
	69 ft	92 ft	115 ft	138 ft	161 ft	184 ft	207 ft	230 ft	253 ft	276 ft	299 ft	
120	78											120
125	74.5											125
130	71	68										130
135		66										135
140		63										140
145		60.5	58.6									145
150		58	56.2									150
155		55.7	53.9									155
160			51.8	50.4								160
165			49.8	48.4								165
170			47.9	46.6	44.3							170
175			46.1	44.8	42.8							175
180				43.2	41.2	38.7						180
185				41.6	39.6	38.3						185
190				40.1	38.1	36.9						190
195				38.7	36.7	35.5						195
200				37.3	35.4	34.2	31.7					200
205					34.2	32.9	31.3					205
210					33	31.7	30.1					210
215					31.9	30.6	29	27.9				215
220					30.8	29.5	28	27.1				220
225						28.5	27	26.1	23.6			225
230						27.5	26	25.2	23.5			230
235						26.6	25.1	24.2	22.6			235
240						25.7	24.2	23.4	21.7	19.8		240
245						24.8	23.4	22.5	20.9	19.5		245
250							22.5	21.7	20.1	18.6		250
255							21.8	20.9	19.3	17.9	17.1	255
260							21	20.2	18.5	17.1	16.5	260
265							20.3	19.4	17.8	16.4	15.8	265
270								18.7	17.1	15.8	15.1	270
275								18.1	16.5	15.1	14.4	275
280								17.4	15.8	14.5	13.8	280
285								16.8	15.2	13.9	13.2	285
290								16.2	14.6	13.3	12.6	290
295								15.6	14.1	12.7	12.1	295
300									13.5	12.2	11.7	300
305									13	11.8	11.3	305
310									12.5	11.4	10.9	310
315										11	10.5	315
320										10.7	10.1	320
325										10.3	9.7	325
330										10	9.3	330
340										9.3	8.6	340
350											8	350

* adapter · pièce d'adaptateur

TAB 223288

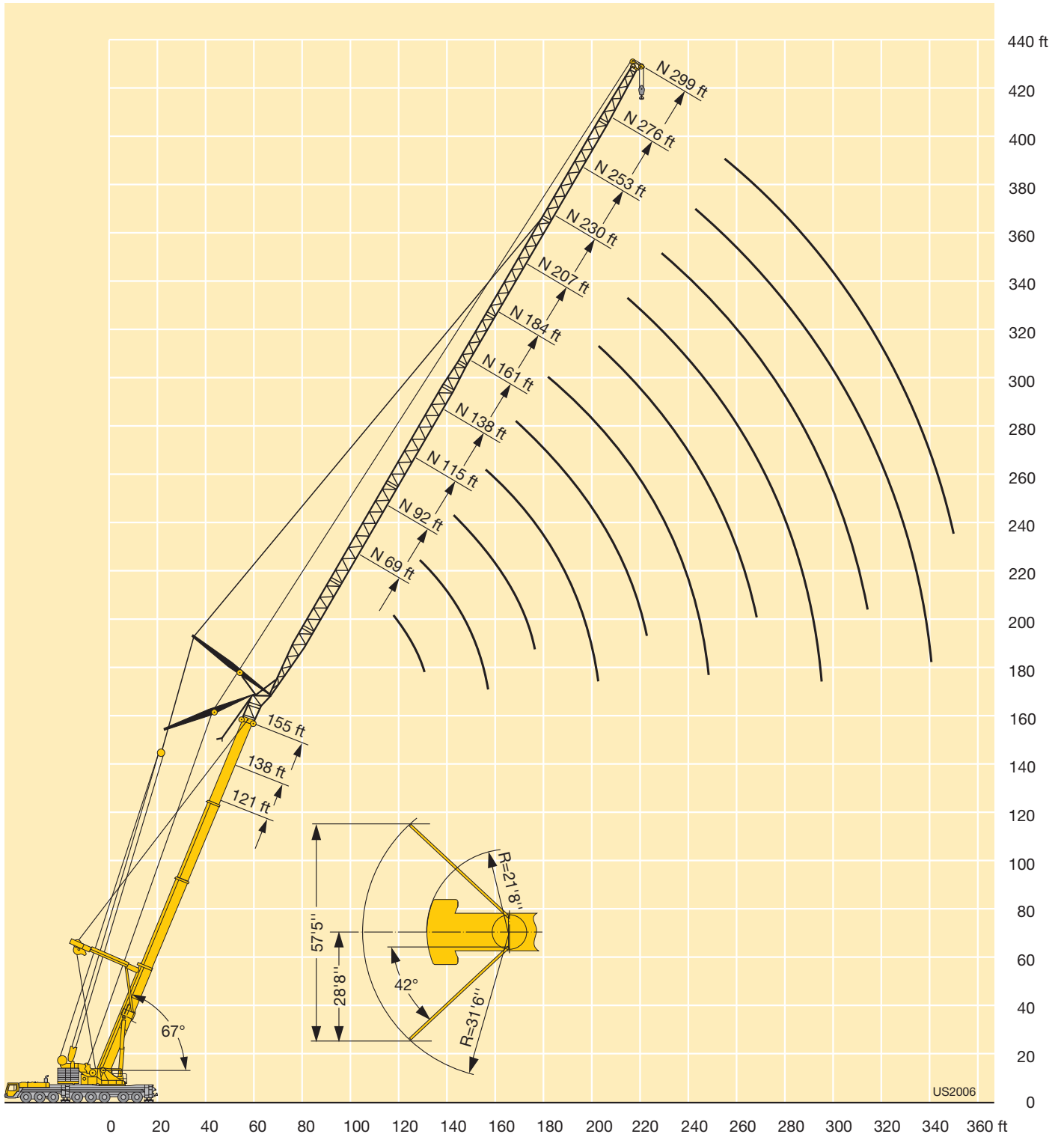

Lifting capacities on the luffing lattice jib with guyed telescopic boom and boom extension

TVY3N

Forces de levage à la fléchette treillis relevable avec flèche télescopique haubanée et télescope rallongé

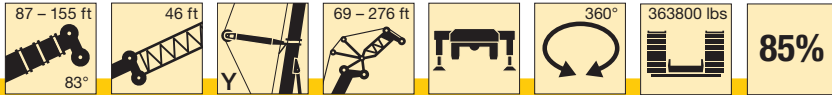

ft	87 ft + 46 ft + 13 ft*										121 ft + 46 ft + 13 ft*										ft	
	69 ft	92 ft	115 ft	138 ft	161 ft	184 ft	207 ft	230 ft	253 ft	276 ft	69 ft	92 ft	115 ft	138 ft	161 ft	184 ft	207 ft	230 ft	253 ft	276 ft		
50	111																				50	
55	107	95.5									106											55
60	100	94									104											60
65	94.5	88.5	83								98.5	91										65
70	89.5	83.5	79								93	86.5	79									70
75	85.5	79	75	70							88.5	82	77	68.5								75
80	82.5	75	71	66.5	61						84.5	78	73.5	67.5								80
85	81.5	71.5	67.5	63	58.3	52.6					81.5	74	70	64.5	58.7							85
90		68.5	64	60	55.7	50.5					80	71	66.5	62	56.4							90
95		66.5	61.5	57.5	53.2	48.3	43.5				68	64	59.2	54.1	48.4							95
100		65	59	55	50.8	46.2	41.7	37.2			65.5	61	56.7	51.9	46.6	39.4						100
105		64.5	56.7	52.6	48.6	44.3	40	35.7	32.3		64	58.7	54.3	49.8	44.8	39.4						105
110		64	54.8	50.7	46.5	42.5	38.3	34.2	31		63.5	56.6	52.2	47.9	43.1	38	32.6					110
115			53.8	48.9	44.6	40.7	36.8	32.8	29.8	26.1		54.8	50.3	46.1	41.5	36.7	31.8	27.5				115
120			53.3	47.1	42.9	39	35.3	31.5	28.6	25.7		53.4	48.6	44.3	39.9	35.4	30.7	27.2	22.8			120
125			53	45.5	41.4	37.5	33.8	30.2	27.4	24.7		52.6	47	42.7	38.4	34.2	29.7	26.3	22.8			125
130			52.7	44.4	40	36	32.4	29	26.3	23.8		52.3	45.5	41.3	37	32.9	28.7	25.4	22			130
135				44.1	38.6	34.7	31.1	27.8	25.2	22.8		52	44.3	40	35.6	31.7	27.7	24.6	21.3			135
140				44	37.3	33.5	29.9	26.6	24.2	22			43.5	38.7	34.4	30.5	26.7	23.8	20.6			140
145				43.8	36.1	32.4	28.7	25.5	23.2	21.1			43.2	37.5	33.3	29.3	25.7	23.1	19.9			145
150				43.7	35.7	31.3	27.8	24.5	22.2	20.3			43.1	36.4	32.2	28.2	24.7	22.3	19.3			150
155				43.5	35.6	30.3	26.9	23.5	21.3	19.5			43	35.7	31.3	27.3	23.8	21.5	18.7			155
160					35.5	29.4	26	22.7	20.4	18.7				35.3	30.3	26.5	22.9	20.7	18			160
165					35.5	28.7	25.1	21.9	19.5	18				35.2	29.4	25.7	22	20	17.4			165
170					35.4	28.7	24.3	21.2	18.8	17.3				35.2	28.6	24.9	21.3	19.3	16.8			170
175					35.4	28.7	23.5	20.5	18.1	16.6				35.1	28.3	24.2	20.7	18.6	16.3			175
180					28.7	22.9	19.8	17.5	15.9					35.1	28.2	23.5	20.1	18	15.7			180
185					28.6	22.7	19.2	16.9	15.3						28.2	22.8	19.5	17.5	15.2			185
190					28.6	22.6	18.5	16.3	14.8						28.1	22.2	18.9	16.9	14.6			190
195					28.6	22.6	17.9	15.8	14.4						28.1	22.1	18.3	16.4	14.2			195
200					28.6	22.6	17.6	15.2	13.9						28.1	22.1	17.8	15.9	13.8			200
205						22.6	17.5	14.7	13.5							22.1	17.3	15.5	13.4			205
210						22.6	17.5	14.2	13							22.1	17	15	13			210
215						22.6	17.5	13.9	12.6							22.1	17	14.5	12.6			215
220						22.6	17.5	13.7	12.2							22.1	17	14.1	12.3			220
225							17.5	13.7	11.8							22.1	17	13.8	11.9			225
230							17.5	13.7	11.4								17	13.7	11.6			230
235							17.5	13.7	11.2								17	13.7	11.2			235
240							17.5	13.7	11.2								17	13.7	10.9			240
245							17.5	13.7	11.2								17	13.7	10.7			245
250								13.7	11.2									13.6	10.7			250
255								13.7	11.2									13.6	10.7			255
260								13.7	11.2									13.6	10.7			260
265								13.7	11.2									13.6	10.7			265
270									11.2										13.6	10.7		270
275									11.2										13.6	10.7		275
280									11.2											10.7		280
285									11.2											10.7		285
290									11.2											10.7		290
295									11.2											10.7		295

* adapter · pièce d'adaptateur

Lifting capacities on the luffing lattice jib with guyed telescopic boom and boom extension

TVY3N

Forces de levage à la fléchette treillis relevable avec flèche télescopique haubanée et télescope rallongé

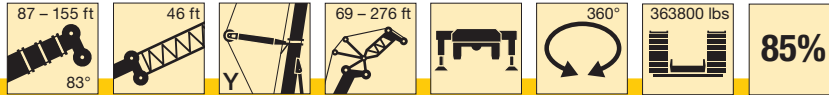

ft	138 ft + 46 ft + 13 ft*											155 ft + 46 ft + 13 ft*											ft
	69 ft	92 ft	115 ft	138 ft	161 ft	184 ft	207 ft	230 ft	253 ft	276 ft	69 ft	92 ft	115 ft	138 ft	161 ft	184 ft	207 ft	230 ft	253 ft	276 ft			
60	103										94										60		
65	97																					65	
70	92	82.5									89.5	79.5										70	
75	87	80.5	72								85.5	77.5	69									75	
80	83	76.5	71.5								81	74	68.5									80	
85	79.5	73	68	62.5							77.5	71	65.5									85	
90	77.5	69.5	65	60	53.4						74.5	67.5	62.5	56.4								90	
95		67	62.5	57.6	52.1	44.9						65	60	55	48.2							95	
100		64.5	59.8	55.2	50.1	44.4	37.1					62.5	57.7	52.9	47.6	40.3						100	
105		62.5	57.3	53	48.2	42.7	37.1					60	55.4	50.9	45.9	40.3						105	
110		61	55.4	50.9	46.4	41.2	35.9					58.3	53.4	49	44.2	38.8	33.2					110	
115		60.5	53.5	49	44.7	39.7	34.7	28.9				57.3	51.6	47.2	42.6	37.5	32.4					115	
120			51.8	47.3	43.1	38.2	33.5	28.6	24				49.8	45.6	41.1	36.2	31.3	25.2				120	
125			50.4	45.8	41.5	36.8	32.4	27.7	24				48.2	44.1	39.6	34.9	30.1	25.2				125	
130			49.9	44.3	40	35.5	31.3	26.8	23.2	19.5			47.2	42.7	38.3	33.7	29.1	24.4	20.3			130	
135			49.6	43	38.8	34.3	30.1	26	22.5	19			46.6	41.4	37	32.5	28.1	23.6	19.8	15		135	
140				41.9	37.6	33.1	29.1	25.2	21.9	18.4				40.2	35.8	31.4	27.1	22.9	19.2	15		140	
145				41.1	36.4	32	28	24.4	21.3	17.9				39.1	34.7	30.3	26.1	22.2	18.7	14.8		145	
150				40.9	35.3	31	26.9	23.5	20.6	17.3				38.6	33.7	29.3	25.2	21.4	18.1	14.6		150	
155				40.7	34.3	30	26	22.6	19.9	16.8				38.3	32.7	28.4	24.3	20.7	17.6	14.3		155	
160				40.5	33.6	29.2	25.1	21.8	19.3	16.3				38	31.8	27.6	23.4	19.9	17.1	13.8		160	
165					33.3	28.3	24.4	21	18.6	15.7					31.1	26.8	22.6	19.1	16.4	13.2		165	
170					33.2	27.5	23.7	20.3	17.9	15.2					30.8	26	22	18.5	15.8	12.6		170	
175					33.1	26.8	23	19.7	17.2	14.7					30.6	25.3	21.3	17.8	15	12.1		175	
180					33	26.4	22.3	19.1	16.6	14.2					30.4	24.6	20.7	17.2	14.1	11.5		180	
185						26.3	21.6	18.5	16.1	13.7						24.2	20.1	16.7	13.2	11		185	
190						26.2	21	18	15.6	13.2						24	19.5	16.2	12.4	10.5		190	
195						26.2	20.6	17.5	15.1	12.7						23.9	19	15.6	11.8	10		195	
200						26.1	20.4	17	14.7	12.4						23.8	18.6	14.9	11.2	9.5		200	
205						26	20.4	16.5	14.2	12						23.7	18.3	14.1	10.7	9		205	
210							20.3	16.1	13.8	11.7							18.2	13.4	10.2	8.6		210	
215							20.2	15.9	13.4	11.4							18.1	12.7	9.7	8.2		215	
220							20.2	15.8	13	11.1							17.8	12.2	9.2	7.8		220	
225							20.2	15.7	12.6	10.8							17.3	11.8	8.8	7.3		225	
230								15.7	12.3	10.5								11.5	8.3	6.9		230	
235								15.6	12.2	10.2								11.1	7.9	6.5		235	
240								15.6	12.1	9.9								10.8	7.6	6.2		240	
245								15.5	12	9.4								10.5	7.4	5.8		245	
250								15.4	11.8	9								10.2	7.2	5.4		250	
255								15.1	11.5	8.8								9.9	7	5.2		255	
260									11.2	8.6									6.8	5		260	
265									10.9	8.4									6.6	4.8		265	
270									10.6	8.3									6.5	4.6		270	
275									10.3	8.1									6.3	4.5		275	
280										7.9										4.3		280	
285										7.7										4.2		285	
290										7.5										4		290	
295										7.4										3.9		295	
300										7.2										3.7		300	

* adapter - pièce d'adaptateur

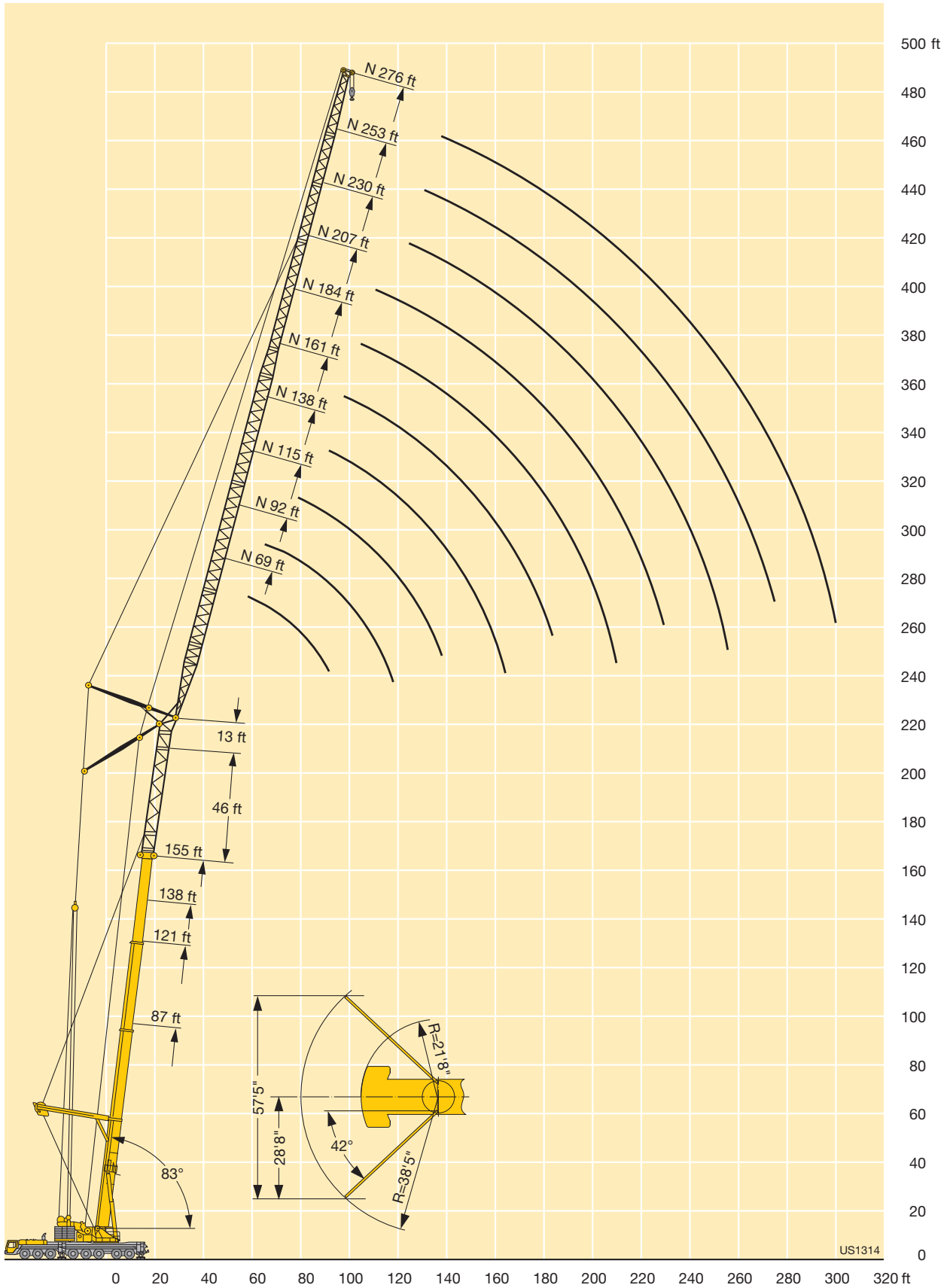

Lifting capacities on the luffing lattice jib with guyed telescopic boom and boom extension

TVY3N

Forces de levage à la fléchette treillis relevable avec flèche télescopique haubanée et télescope rallongé

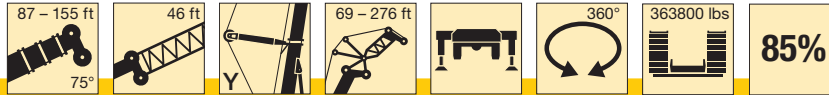

ft	87 ft + 46 ft + 13 ft*											121 ft + 46 ft + 13 ft*											ft
	69 ft	92 ft	115 ft	138 ft	161 ft	184 ft	207 ft	230 ft	253 ft	276 ft	69 ft	92 ft	115 ft	138 ft	161 ft	184 ft	207 ft	230 ft	253 ft	276 ft			
80	77.5																					80	
85	73.5																						85
90	69.5	64									73.5												90
95	66.5	62									71.5												95
100	64	59.2	56								68	60.5											100
105		56.3	53.5								65	60.5											105
110		54	51.2	47.3							62.5	57.7	53.3										110
115		51.9	48.9	45.9							61	55.2	51.8										115
120		50.2	46.8	44	40.7						53	49.8	44.5										120
125		48.9	45	42.2	39						51	47.8	44.4										125
130		48.6	43.5	40.4	37.4	33.3					49.3	45.9	42.7	38.5									130
135			42	38.8	35.9	32.3					48.2	44.3	41.1	37.5									135
140			40.8	37.3	34.4	31	27.5					42.8	39.6	36.1	31								140
145			40.1	36.2	33	29.7	26.4					41.5	38.1	34.7	30.9								145
150			39.9	35	31.6	28.5	25.4	22.1				40.2	36.8	33.5	29.8								150
155				34	30.5	27.3	24.4	21.4				39.5	35.6	32.2	28.7	24.5							155
160				33.2	29.6	26.2	23.5	20.5	17.9			39.2	34.6	31	27.6	24.1	20.1						160
165				32.8	28.7	25.1	22.5	19.7	17.7				33.7	29.9	26.6	23.2	20						165
170				32.8	27.8	24.2	21.6	18.9	17	14.8			32.8	29	25.6	22.4	19.2						170
175				32.8	27	23.5	20.7	18.1	16.3	14.3			32.3	28.3	24.7	21.6	18.5	16.1					175
180					26.5	22.8	19.9	17.4	15.6	13.8			32.2	27.5	23.8	20.9	17.8	15.7					180
185					26.3	22.1	19.2	16.6	15	13.3				26.9	23.1	20.1	17.2	15.2					185
190					26.3	21.4	18.5	15.9	14.4	12.7				26.2	22.4	19.4	16.5	14.6	12.5				190
195					26.2	20.7	17.9	15.2	13.8	12.2				25.9	21.8	18.7	15.9	14.1	12.1				195
200						20.3	17.3	14.6	13.2	11.8				25.8	21.3	18.1	15.3	13.6	11.7				200
205						20.2	16.7	14	12.6	11.3				25.8	20.7	17.5	14.7	13.1	11.3				205
210						20.2	16.1	13.5	12	10.8					20.2	17	14.1	12.6	10.9				210
215						20.1	15.5	13	11.4	10.4					20	16.6	13.6	12.1	10.5				215
220						20.1	15.2	12.5	11	9.9					19.9	16.1	13.1	11.6	10.1				220
225						15.1	12	10.6	9.4						19.9	15.6	12.7	11.2	9.7				225
230						15.1	11.6	10.2	8.9							15.1	12.3	10.7	9.3				230
235						15	11.1	9.8	8.6							14.9	11.9	10.3	8.9				235
240						15	10.9	9.5	8.2							14.8	11.5	9.9	8.5				240
245							10.9	9.1	7.9							14.8	11.1	9.6	8.1				245
250							10.9	8.8	7.5							14.8	10.7	9.3	7.8				250
255							10.9	8.5	7.2							14.8	10.6	9	7.5				255
260							10.9	8.4	6.9								10.6	8.7	7.2				260
265							10.9	8.3	6.6								10.5	8.4	6.9				265
270								8.3	6.3								10.5	8.1	6.6				270
275								8.3	6.1								10.5	8	6.3				275
280								8.3	6									7.9	6.1				280
285								8.3	6									7.9	5.8				285
290									5.9									7.9	5.6				290
295									5.9									7.9	5.5				295
300									5.9									7.9	5.5				300
305									5.9										5.5				305
310									5.9										5.5				310
315																			5.5				315
320																			5.5				320

* adapter - pièce d'adaptateur

Lifting capacities on the luffing lattice jib with guyed telescopic boom and boom extension

TVY3N

Forces de levage à la fléchette treillis relevable avec flèche télescopique haubanée et télescope rallongé

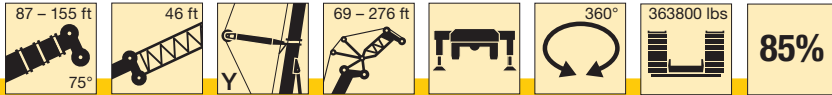

85%

ft	138 ft + 46 ft + 13 ft*										155 ft + 46 ft + 13 ft*										ft	
	69 ft	92 ft	115 ft	138 ft	161 ft	184 ft	207 ft	230 ft	253 ft	276 ft	69 ft	92 ft	115 ft	138 ft	161 ft	184 ft	207 ft	230 ft	253 ft	276 ft		
95	69.5										65										95	
100	68.5										65											100
105	65.5										65											105
110	62.5	56.5									62.5											110
115	60.5	54.9	50								59.9	52.8										115
120		52.8	49.3								57.6	52	46.4									120
125		50.7	47.4									50.1	46.3									125
130		49	45.6	41.6								48.2	44.6									130
135		47.4	44	40.5	35.8							46.6	43	38.5								135
140		46.2	42.4	39.1	35.2							45.1	41.5	37.9								140
145			41	37.7	34								40.1	36.6								145
150			39.8	36.3	32.7	28.3							38.8	35.4	31.2							150
155			38.7	35.1	31.6	27.5							37.6	34.2	30.4	25.6						155
160			37.8	34	30.5	26.6	22.3						36.5	33	29.4	25.1						160
165				33.1	29.4	25.7	22.1						35.6	32	28.4	24.3						165
170				32.2	28.4	24.8	21.4	17.9					35	31.1	27.5	23.6	19.7					170
175				31.4	27.5	24	20.7	17.3						30.3	26.5	22.8	19					175
180				30.8	26.8	23.2	20	16.7	13.9					29.5	25.7	22.1	18.1	11.4				180
185				30.5	26.2	22.5	19.3	16.1	13.8					28.8	25	21.4	17.2	11.2				185
190				30.5	25.5	21.8	18.6	15.5	13.3					28.4	24.3	20.7	16.3	10.7	7.7			190
195					24.8	21.2	18	15	12.9	9.8					23.7	20	15.5	10.1	7.2			195
200					24.4	20.6	17.3	14.4	12.5	9.5					23.2	19.5	14.7	9.6	6.8	4		200
205					24.3	20.1	16.8	13.9	12	9					22.7	19	13.8	9	6.3	3.9		205
210						19.6	16.2	13.3	11.6	8.5					22.3	18.5	13	8.5	5.9	3.6		210
215						19.1	15.8	12.9	11.1	8					22.2	18	12.4	8	5.5	3.3		215
220						18.8	15.3	12.4	10.6	7.5						17.3	11.9	7.5	5	2.9		220
225						18.7	14.9	12	10	7.1						16.7	11.4	7.1	4.6	2.7		225
230						18.7	14.5	11.7	9.4	6.7						16.1	11	6.6	4.3			230
235						18.6	14.1	11.4	8.9	6.2						15.5	10.5	6.3	3.9			235
240							13.8	11	8.5	5.8							10.1	6	3.5			240
245							13.6	10.6	8.1	5.4							9.7	5.6	3.2			245
250							13.5	10.1	7.7	5							9.3	5.3	2.9			250
255							13.1	9.7	7.3	4.7							8.9	5	2.6			255
260								9.4	7	4.4							8.6	4.7	2.3			260
265								9	6.6	4.1								4.4				265
270								8.7	6.3	3.8								4.1				270
275								8.4	6	3.5								3.8				275
280								8.2	5.7	3.2								3.5				280
285									5.5	2.9												285
290									5.3	2.7												290
295									5.1	2.4												295
300									4.9	2.2												300

* adapter · pièce d'adaptateur

TAB 221178

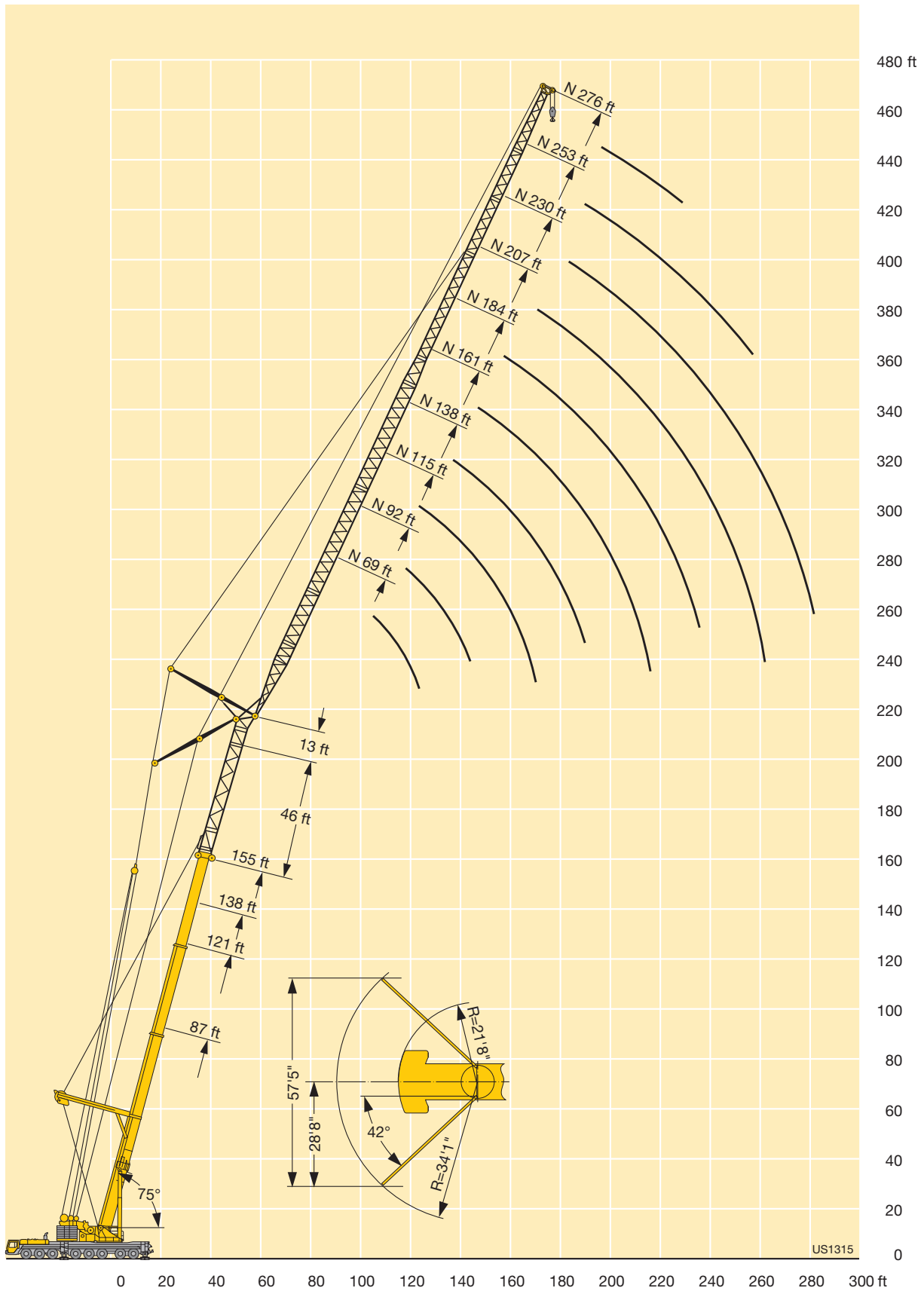

Lifting capacities on the luffing lattice jib with guyed telescopic boom and boom extension

TVY3N

Forces de levage à la fléchette treillis relevable avec flèche télescopique haubanée et télescope rallongé

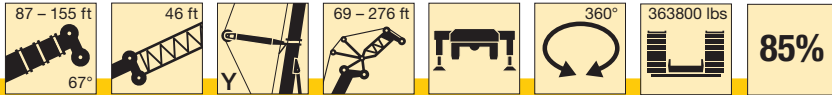

85%

ft	87 ft + 46 ft + 13 ft*										121 ft + 46 ft + 13 ft*										ft	
	69 ft	92 ft	115 ft	138 ft	161 ft	184 ft	207 ft	230 ft	253 ft	276 ft	69 ft	92 ft	115 ft	138 ft	161 ft	184 ft	207 ft	230 ft	253 ft	276 ft		
105	58.1																				105	
110	55.5																					110
115	53																					115
120	50.9	47.2								53.6												120
125		45.2								53.5												125
130		43.3	40.6							51.4												130
135		41.6	39.4							49.5	44.4											135
140		40.1	37.8								43.6											140
145		38.9	36.2	33.7							42											145
150		38	34.8	32.4							40.5	37.5										150
155			33.6	31.2							39.1	36.5										155
160			32.5	29.9	27						38	35.1	31.3									160
165			31.5	28.6	26							33.9	31.1									165
170			30.9	27.4	24.9	21.8						32.8	30.1									170
175				26.4	23.9	21						31.9	29.1	25.4								175
180				25.4	23	20.1						31.2	28.1	24.9								180
185				24.7	22	19.3	16.7						27.2	24.2								185
190				24.3	21.1	18.5	16						26.5	23.4	20.2							190
195				24.3	20.3	17.6	15.2						25.8	22.7	19.5							195
200					19.5	16.7	14.5	12.2					25.2	22	18.9	15.5						200
205					18.9	15.8	13.8	11.6					24.8	21.3	18.2	15.3						205
210					18.5	15.2	13.1	11.1	10					20.7	17.5	14.7						210
215					18.5	14.5	12.2	10.5	9.5					20.1	16.8	14	11.3					215
220						13.9	11.5	10	9					19.6	16.1	13.4	11					220
225						13.4	11	9.5	8.6	7.5				19.2	15.5	12.9	10.5	8.8				225
230						13.1	10.5	8.9	8.1	7					15	12.3	10	8.8				230
235						13.1	10.1	8.3	7.7	6.6					14.5	11.7	9.6	8.4				235
240						13.1	9.7	7.8	7.2	6.2					14.1	11.2	9.2	8	6.4			240
245							9.3	7.4	6.8	5.9					13.7	10.9	8.8	7.6	6.3			245
250							9	7	6.2	5.5					13.5	10.5	8.4	7.3	5.9			250
255							9	6.7	5.8	5.1					13.4	10.2	8	6.9	5.6			255
260							9	6.3	5.4	4.7						9.9	7.6	6.5	5.3			260
265								6	5	4.2						9.6	7.3	6.2	4.9			265
270								5.8	4.7	3.8						9.4	7	5.8	4.6			270
275								5.8	4.4	3.4						9.4	6.8	5.5	4.3			275
280								5.8	4.1	3.1							6.5	5.2	4			280
285									5.8	2.8							6.2	5	3.7			285
290										3.6	2.5						6.1	4.7	3.4			290
295										3.6	2.2						6	4.5	3.1			295
300										3.6							6	4.2	2.9			300
305										3.6								4	2.7			305
310																			3.8	2.5		310
315																				3.8		315
320																				3.8		320

* adapter · pièce d'adaptateur

TAB 221184

Lifting capacities on the luffing lattice jib with guyed telescopic boom and boom extension

TVY3N

Forces de levage à la fléchette treillis relevable avec flèche télescopique haubanée et télescope rallongé

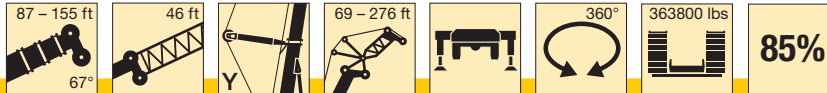

ft	138 ft + 46 ft + 13 ft*								155 ft + 46 ft + 13 ft*							ft	
	69 ft	92 ft	115 ft	138 ft	161 ft	184 ft	207 ft	230 ft	253 ft	69 ft	92 ft	115 ft	138 ft	161 ft	184 ft		207 ft
130	51.7																130
135	50.3																135
140	48.5	42.5								41.7							140
145		42.3								41.5							145
150		40.8								39.9							150
155		39.4	35.9								35.9						155
160		38.1	35.3								35.1						160
165		36.9	34.1								33.8						165
170		36	33	29.3							32.6	31.9					170
175			31.9	28.6							31.6	30.9					175
180			31	27.8	24							29.7	26.4				180
185			30.2	26.9	23.8							28.7	26.2				185
190			29.5	26.1	23.1							27.8	25.5				190
195				25.4	22.4	18.7						27.1	24.8	20.7			195
200				24.8	21.7	18.3							24.1	20.1			200
205				24.2	21	17.7							23.5	19.3	13.5		205
210				23.7	20.4	17.2							22.9	18.5	13.5		210
215				23.4	19.9	16.6	13.2						22.3	17.8	12.9		215
220					19.4	16	12.8						21.7	17	12.4	7.4	220
225					18.9	15.5	12.2	8.4						16.3	11.8	7.3	225
230					18.5	14.9	11.7	8.4						15.7	11.3	6.8	230
235					18.1	14.4	11.2	7.9						15	10.8	6.4	235
240						14	10.6	7.5	4.9					14.4	10.3	6.1	240
245						13.5	10.1	7.1	4.7						9.8	5.7	245
250						13.1	9.6	6.7	4.4						9.4	5.3	250
255						12.7	9.2	6.3	4.1						9	4.9	255
260						12.6	8.8	5.9	3.7						8.7	4.6	260
265							8.5	5.5	3.4						8.3	4.3	265
270							8.1	5.2	3.1							4	270
275							7.7	4.8	2.8							3.7	275
280							7.4	4.5	2.5							3.4	280
285								4.2								3.1	285
290								3.9									290
295								3.6									295
300								3.4									300
305								3.2									305

* adapter - pièce d'adaptateur

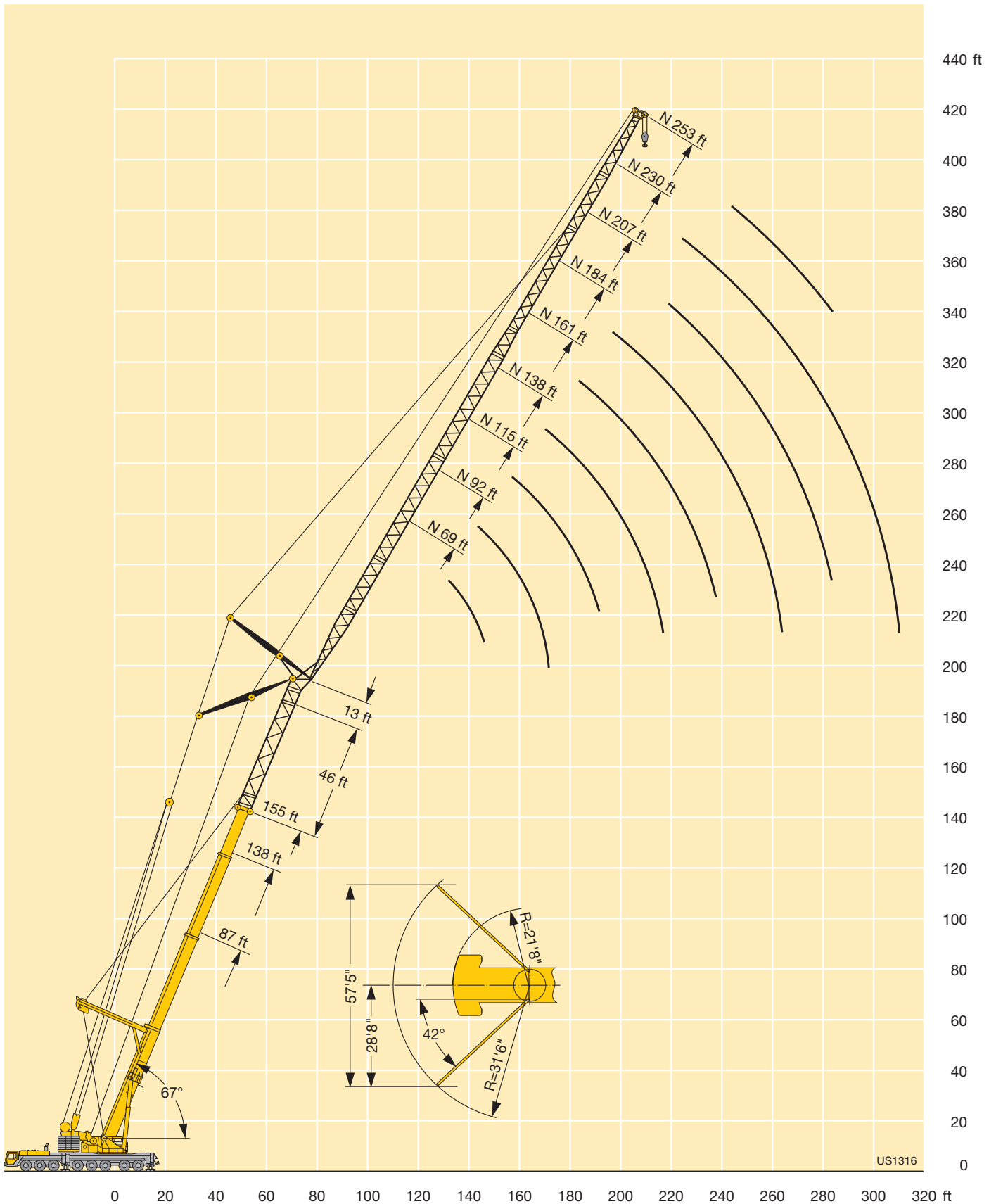

Lifting capacities on the luffing lattice fly jib with guyed telescopic boom and spacer

TY3SN

Forces de levage à la flèche treillis relevable avec flèche télescopique haubanée et haubanage S

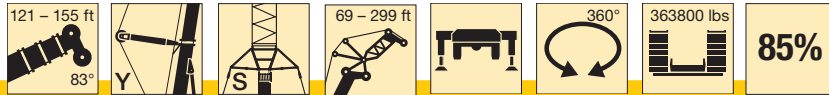

ft	121 ft + 13 ft*											138 ft + 13 ft*											ft
	69 ft	92 ft	115 ft	138 ft	161 ft	184 ft	207 ft	230 ft	253 ft	276 ft	299 ft	69 ft	92 ft	115 ft	138 ft	161 ft	184 ft	207 ft	230 ft	253 ft	276 ft	299 ft	
55	221										207												55
60	206	201									193	188											60
65	192	189	181								182	177	168										65
70	180	177	173								173	167	161										70
75	169	166	163	154							164	158	153	143									75
80	159	157	155	149	131						155	150	145	138									80
85	149	148	146	142	129	101					147	143	138	133	120								85
90		139	137	135	127	100						136	132	128	117	95							90
95		132	129	128	123	98	84.5					129	126	122	114	94	79.5						95
100		124	122	121	119	96.5	83.5	64				122	121	117	111	93	79.5	61.5					100
105			116	115	113	94.5	82.5	62	57.2			116	114	113	108	92	78.5	61.5					105
110			110	109	107	92.5	82	60.5	56			110	108	107	104	90.5	78	59.7	54.1				110
115			105	104	102	90.5	81	59	54.8	41.7			103	102	100	89	77	58.3	53.5	41.1			115
120			100	98.5	97.5	88.5	80	57.5	53.6	41.3	35.2			98.5	97	87	76.5	56.9	52.6	40.7			120
125			95.5	94	92.5	86.5	79	56	52.4	40.2	35.1			94	92.5	91.5	85.5	75.5	55.5	51.5	39.7	34.5	125
130			91	90	88.5	84.5	78	54.6	51.3	39.2	34.3			90	88.5	87.5	84	75	54.2	50.5	38.7	33.7	130
135				86	85	82.5	77	53.3	50.2	38.2	33.5				85	83.5	81.5	74	52.9	49.5	37.8	33	135
140				82.5	81.5	80	76	52	49.2	37.2	32.7				81.5	80	78.5	73.5	51.7	48.6	36.9	32.2	140
145				79	78	77	75	50.8	48.2	36.3	32				78	77	75	72.5	50.5	47.7	36	31.5	145
150				76	75	73.5	73	49.6	47.2	35.4	31.3				75	73.5	72	71	49.4	46.7	35.1	30.9	150
155					72	71	70	48.4	46.2	34.5	30.6				71	71	69.5	68.5	48.3	45.8	34.3	30.2	155
160					69	68	67.5	47.4	45.3	33.7	30					68	66.5	66	47.2	45	33.6	29.6	160
165					66.5	65.5	65	46.4	44.4	32.9	29.3					65.5	64	63.5	46.2	44.1	32.8	28.9	165
170					64.5	63	62.5	45.5	43.5	32.2	28.7					63.5	61.5	61	45.3	43.3	32.1	28.4	170
175					57.3	61	60	44.7	42.7	31.5	28.1					61	59.5	58.8	44.5	42.5	31.4	27.8	175
180						58.8	58.1	43.9	42	30.8	27.5						57.4	56.7	43.7	41.7	30.7	27.3	180
185						56.7	56	43.1	41.3	30.1	27						55.4	54.7	43	41	30	26.7	185
190						54.8	54.1	42.4	40.7	29.5	26.4						53.5	52.8	42.3	40.4	29.4	26.2	190
195						49.4	52.3	41.7	40.1	28.9	25.9						51.7	51	41.6	39.8	28.8	25.7	195
200							50.6	41	39.4	28.4	25.3						47.8	49.3	40.9	39.2	28.3	25.3	200
205							48.9	40.3	38.9	27.9	24.9							47.7	40.2	38.7	27.8	24.8	205
210							47.3	39.6	38.3	27.4	24.5							46.1	39.6	38.1	27.3	24.3	210
215							43.3	38.9	37.7	26.9	24.1							44.7	39	37.6	26.9	24	215
220							38.2	38.2	37.2	26.5	23.8							42.5	38.3	37.1	26.4	23.7	220
225								37.6	36.7	26	23.4								37.7	36.6	26	23.3	225
230								37.2	36.1	25.6	23.1								37.1	36.1	25.6	23	230
235								36.1	35.6	25.1	22.8								36.7	35.6	25.2	22.6	235
240								32.6	35.1	24.7	22.4								36.2	35.1	24.8	22.3	240
245									34.7	24.2	22.1								33.4	34.5	24.4	22	245
250									34.3	23.8	21.8									33.8	24	21.7	250
255									32.9	23.4	21.5									32.7	23.6	21.4	255
260									29.6	23.1	21.2									31.7	23.2	21.1	260
265									25.9	22.8	20.9									29.8	22.8	20.8	265
270										22.6	20.5										22.5	20.5	270
275										22.2	20.3										22.2	20.2	275
280										22.1	20										22	19.9	280
285										21.4	19.7										21.8	19.7	285
290											19.5										21.2	19.4	290
295											19.3										19.4	19.2	295
300											19.2											19.1	300
305											18.8											19	305
310											17.4											18.4	310

* adapter - pièce d'adaptateur

Lifting capacities on the luffing lattice fly jib with guyed telescopic boom and spacer

Forces de levage à la flèche treillis relevable avec flèche télescopique haubanée et haubanage S

TY3SN

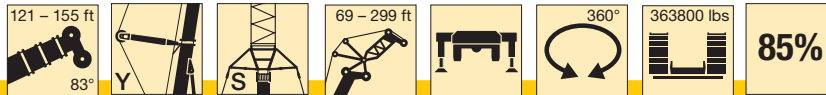

ft	155 ft + 13 ft*											ft
	69 ft	92 ft	115 ft	138 ft	161 ft	184 ft	207 ft	230 ft	253 ft	276 ft	299 ft	
55	183											55
60	181											60
65	170	164										65
70	161	156	145									70
75	153	148	142	127								75
80	147	140	135	126								80
85	142	133	129	122	111							85
90	136	127	123	118	108	90.5						90
95		123	118	114	105	89.5						95
100		119	113	109	102	88.5	75					100
105		114	108	105	99.5	87.5	74.5					105
110		108	105	101	97	87	74	58.2				110
115			101	97.5	94	86	73	57.3				115
120			97	94	91	84.5	72.5	56	49.5			120
125			92.5	91	88	82.5	72	54.8	49.6	39		125
130			88.5	87	85	80.5	71.5	53.6	49.4	38.1		130
135			84.5	83	81.5	78.5	71	52.5	48.6	37.2	30.6	135
140				79.5	78.5	76.5	70	51.4	47.8	36.3	30.5	140
145				76.5	75	74	69	50.3	46.9	35.5	30.2	145
150				73.5	72	71	67.5	49.2	46.1	34.7	29.6	150
155				70.5	69.5	68.5	66.5	48.2	45.3	34	29.1	155
160					66.5	65.5	64.5	47.2	44.5	33.2	28.6	160
165					64	63	62	46.2	43.7	32.5	28.1	165
170					62	61	59.5	45.3	42.9	31.8	27.7	170
175					59.6	58.6	57.3	44.5	42.1	31.1	27.2	175
180					57.3	56.5	55.2	43.7	41.4	30.5	26.7	180
185						54.5	53.2	43	40.7	29.9	26.2	185
190						52.6	51.4	42.3	40.1	29.2	25.8	190
195						50.9	49.6	41.6	39.5	28.6	25.3	195
200						49.2	48	41	39	28.1	24.9	200
205							46.4	40.4	38.4	27.6	24.4	205
210							44.8	39.8	37.9	27.2	24	210
215							43.4	39.2	37.4	26.7	23.6	215
220							42.1	38.6	36.9	26.3	23.3	220
225							40	38	36.4	25.9	23	225
230								37.4	36	25.5	22.7	230
235								36.9	35.5	25.1	22.4	235
240								36.2	34.7	24.7	22.1	240
245								34.8	33.7	24.4	21.8	245
250									32.7	24	21.5	250
255									31.7	23.6	21.2	255
260									30.7	23.2	21	260
265									29.8	22.9	20.7	265
270									28.5	22.5	20.5	270
275									25.7	22.1	20.2	275
280										22	19.9	280
285										21.8	19.6	285
290										21.7	19.4	290
295										21.6	19.2	295
300											19	300
305											18.9	305
310											18.7	310
315											18.4	315
320											16.1	320

* adapter · pièce d'adaptateur

TAB 221510

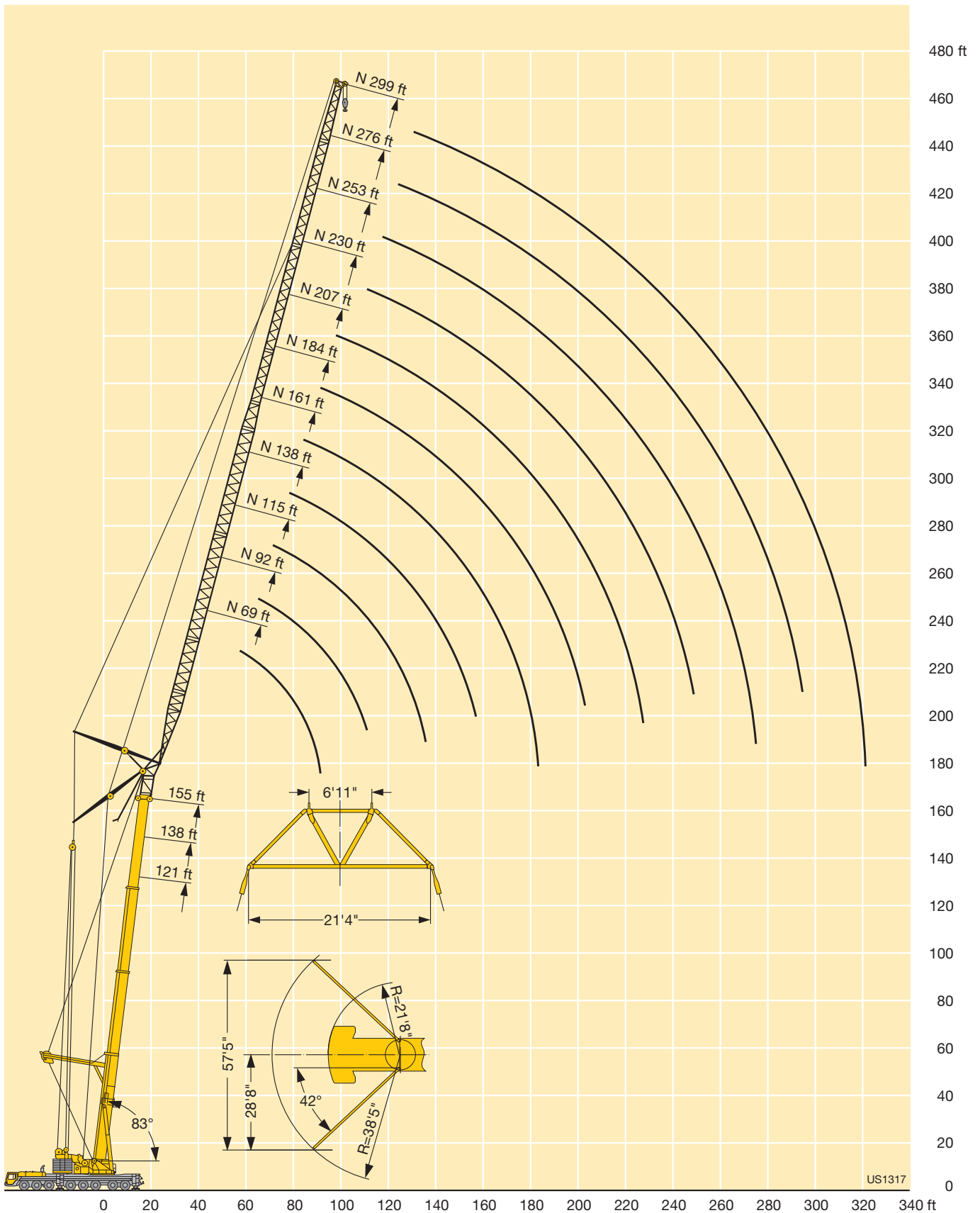

Lifting capacities on the luffing lattice fly jib with guyed telescopic boom and spacer

Forces de levage à la flèche treillis relevable avec flèche télescopique haubanée et haubanage S

TY3SN

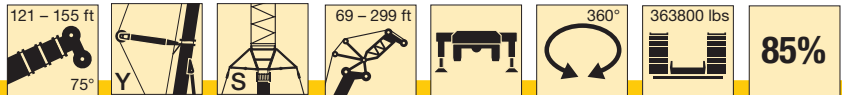

ft	121 ft + 13 ft*										138 ft + 13 ft*										ft			
	69 ft	92 ft	115 ft	138 ft	161 ft	184 ft	207 ft	230 ft	253 ft	276 ft	299 ft	69 ft	92 ft	115 ft	138 ft	161 ft	184 ft	207 ft	230 ft	253 ft		276 ft	299 ft	
75	146																						75	
80	144																							80
85	135	133									131													85
90	127	125									124													90
95	120	118									117	115												95
100	114	112	110								110	109	101											100
105		106	104									103	101											105
110		101	98.5	95.5								97.5	96											110
115		96	93.5	92								93	91	87										115
120		91.5	89	88	86.5							88.5	87	85.5	80									120
125			85	83.5	82							84.5	83	81.5	80									125
130			81.5	80	78.5	76						81	79	78	76.5									130
135			78	76.5	75	73.5							75.5	74.5	73	69.5								135
140			74.5	73.5	72	70.5	69.5						72.5	71.5	70	68	64.5							140
145			71.5	70	68.5	67.5	66.5						69.5	68.5	67	65	64							145
150			68.5	67.5	66	64.5	64	53.6					67	65.5	64	62.5	61.5							150
155				65	63.5	62	61	52.6						63	61.5	59.8	58.8	52.1						155
160				62.5	61	59.6	58.8	51.4	47.6					60.5	59.1	57.4	56.5	51.5						160
165				59.9	58.5	57.3	56.4	50.2	47.4					58.2	56.8	55.1	54.2	50.4						165
170				57.7	56.3	55.1	54.2	49.1	46.5	34.7				56	54.7	53	52.1	49.3	46.1					170
175					54.2	53	52.2	48	45.6	34				54	52.6	51	50.1	48.2	45.4	33.7				175
180					52.3	51.1	50.3	47	44.7	33.2	28.6				50.7	49.1	48.2	46.7	44.6	33.3				180
185					50.4	49.3	48.4	46.1	43.9	32.5	28.4				48.9	47.3	46.4	45	43.6	32.6				185
190					48.7	47.5	46.7	45.2	43	31.8	27.9				47.2	45.6	44.7	43.3	42.3	31.9	27.7			190
195					47.1	45.9	45	43.6	42.3	31.1	27.3				45.6	44	43.1	41.7	40.7	31.2	27.3			195
200						44.3	43.5	42.1	41.1	30.4	26.8					42.5	41.6	40.2	39.2	30.6	26.8			200
205						42.9	42	40.6	39.6	29.8	26.3					41	40.2	38.8	37.8	29.9	26.3			205
210						41.4	40.6	39.2	38.2	29.1	25.8					39.7	38.8	37.4	36.4	29.3	25.8			210
215						40.1	39.2	37.9	36.9	28.6	25.3					38.4	37.5	36.1	35.1	28.7	25.4			215
220							38	36.6	35.6	28.1	24.8					37.2	36.2	34.8	33.9	28.2	24.9			220
225							36.7	35.4	34.4	27.6	24.4						35.1	33.7	32.7	27.7	24.5			225
230							35.6	34.2	33.2	27.2	24						33.9	32.5	31.5	27.3	24.1			230
235							34.5	33.1	32.1	26.7	23.7						32.9	31.5	30.5	26.8	23.7			235
240							33.4	32	31	26.3	23.4						31.8	30.4	29.4	26.4	23.4			240
245								31	30	25.8	23							29.4	28.4	26	23.1			245
250								30	29	25.4	22.7							28.5	27.5	25.5	22.7			250
255								29.1	28.1	25	22.4							27.6	26.6	25.1	22.4			255
260								28.2	27.1	24.5	22							26.7	25.7	24.4	22.1			260
265									26.3	24.1	21.7							25.9	24.8	23.6	21.8			265
270									25.5	23.7	21.4								24	22.8	21.4			270
275									24.6	23.3	21.1								23.3	22	20.7			275
280									23.9	22.6	20.8								22.5	21.2	20			280
285									23.1	21.9	20.4								21.8	20.5	19.2			285
290									21.2	19.9										19.8	18.6			290
295									20.5	19.2										19.2	17.9			295
300									19.9	18.6										18.6	17.2			300
305									19.2	17.9										17.9	16.6			305
310										17.3										17.3	16			310
315										16.7											15.5			315
320										16.2											14.9			320
325										15.6											14.4			325

* adapter - pièce d'adaptateur

TAB 221512

Lifting capacities on the luffing lattice fly jib with guyed telescopic boom and spacer

TY3SN

Forces de levage à la fléchette treillis relevable avec flèche télescopique haubanée et haubanage S

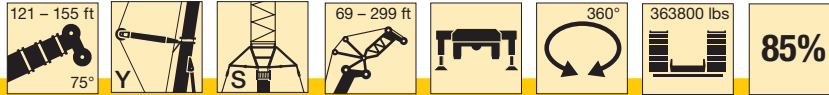

ft	155 ft + 13 ft*											ft
	69 ft	92 ft	115 ft	138 ft	161 ft	184 ft	207 ft	230 ft	253 ft	276 ft	299 ft	
90	116											90
95	112											95
100	107	105										100
105	102	100										105
110	97	95	91.5									110
115		90.5	88.5									115
120		86	84.5	82.5								120
125		82	80.5	78.5								125
130		78.5	77	75	72.5							130
135		75.5	73.5	72	70.5							135
140			70.5	68.5	67.5	63.5						140
145			67.5	66	64.5	63						145
150			65	63	61.5	60.5	58.4					150
155			62.5	60.5	59.2	58	56.4					155
160				58.2	56.8	55.6	54	50.4				160
165				56	54.6	53.4	51.8	50.1				165
170				53.9	52.5	51.3	49.8	48.9				170
175				51.9	50.5	49.4	47.9	47.1	44.1			175
180				50.1	48.7	47.5	46	45.3	43.3			180
185					46.9	45.8	44.3	43.5	41.8			185
190					45.3	44.1	42.7	41.9	40.3	31.8		190
195					43.7	42.6	41.1	40.4	38.7	31.1	26.8	195
200					42.2	41.1	39.7	38.9	37.3	30.5	26.5	200
205						39.7	38.3	37.5	35.9	29.9	26.1	205
210						38.3	36.9	36.2	34.5	29.3	25.6	210
215						37.1	35.7	34.9	33.3	28.8	25.2	215
220						35.9	34.5	33.7	32.1	28.2	24.8	220
225						34.7	33.3	32.5	30.9	27.7	24.4	225
230							32.2	31.4	29.8	27.2	24	230
235							31.2	30.4	28.8	26.8	23.6	235
240							30.2	29.3	27.8	26.2	23.3	240
245							29.2	28.4	26.8	25.5	22.8	245
250								27.5	25.9	24.6	22.2	250
255								26.6	25	23.7	21.4	255
260								25.7	24.2	22.9	20.7	260
265								24.9	23.3	22.1	20	265
270								24.1	22.6	21.3	19.4	270
275								23.4	21.8	20.5	18.7	275
280									21.1	19.8	18	280
285									20.4	19.1	17.4	285
290									19.7	18.4	16.8	290
295									19.1	17.8	16.2	295
300										17.2	15.6	300
305										16.6	15	305
310										16	14.4	310
315										15.5	14	315
320										14.9	13.7	320
325											13.4	325
330											13.1	330
340											12.2	340

* adapter - pièce d'adaptateur

TAB 221512

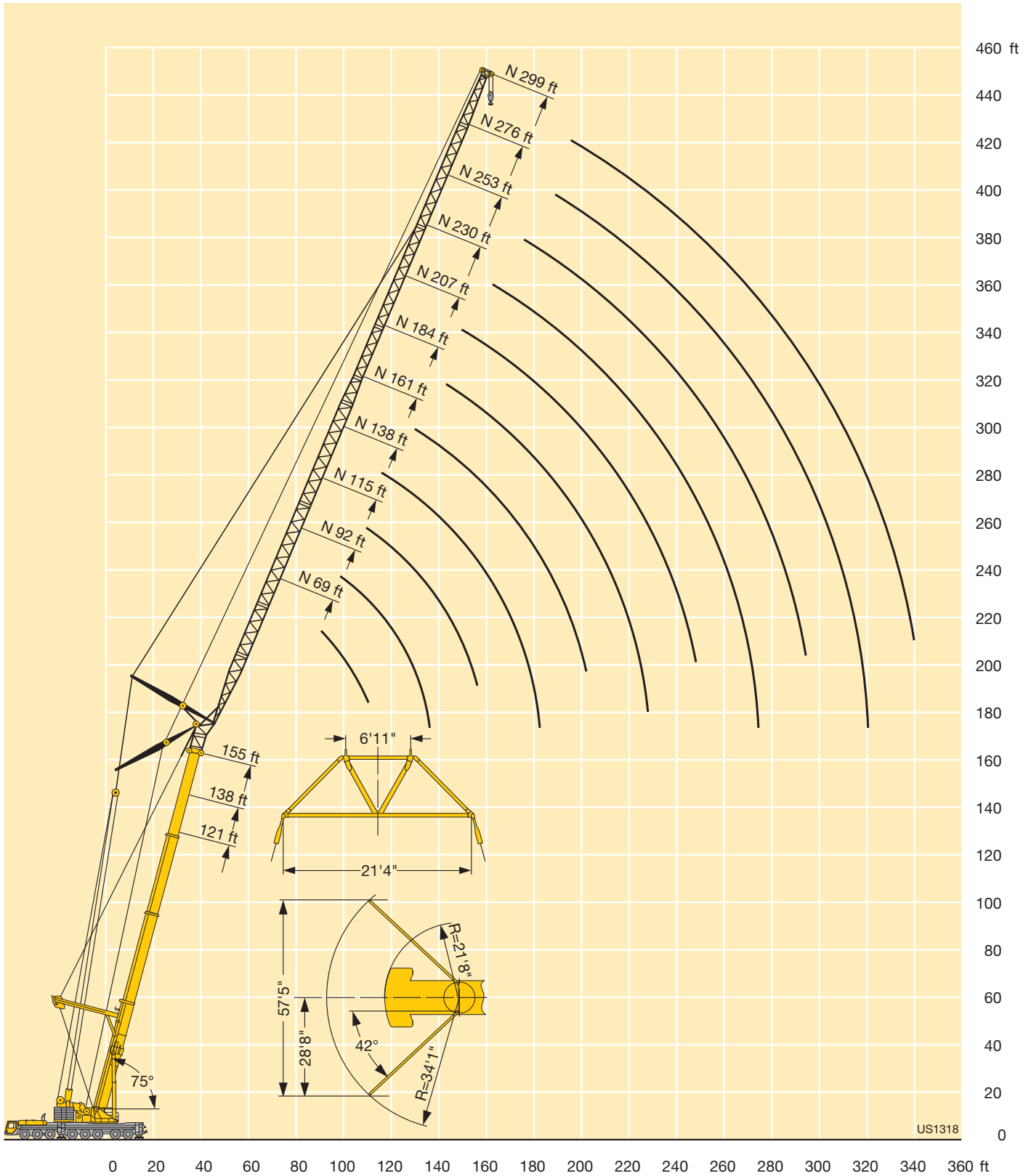

Lifting capacities on the luffing lattice fly jib with guyed telescopic boom and spacer

Forces de levage à la flèche treillis relevable avec flèche télescopique haubanée et haubanage S

TY3SN

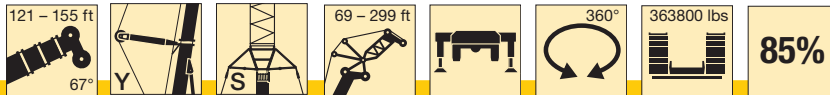

ft	121 ft + 13 ft*											138 ft + 13 ft*											ft		
	69 ft	92 ft	115 ft	138 ft	161 ft	184 ft	207 ft	230 ft	253 ft	276 ft	299 ft	69 ft	92 ft	115 ft	138 ft	161 ft	184 ft	207 ft	230 ft	253 ft	276 ft	299 ft			
100	97																							100	
105	97																								105
110	92											87													110
115	87.5	83										84													115
120		81.5										80													120
125		78											74.5												125
130		74.5	71.5										71.5												130
135		71.5	69										68												135
140		68.5	66	62									65.5	63.5											140
145			63.5	62									62.5	60.5											145
150			60.5	59.3									60	58.2	56.4										150
155			58.3	56.9	54.2									55.9	54.5										155
160			56.1	54.7	53.1										49.1										160
165				52.5	51										51.6	50.3	48.7								165
170				50.5	49	47.5									49.7	48.3	46.8								170
175				48.7	47.1	45.9										46.5	45	42.4							175
180				46.9	45.4	44.1	41.8									44.8	43.3	41.5							180
185				45.3	43.7	42.4	41.4									43.2	41.7	39.9							185
190				43.7	42.1	40.9	39.9									41.7	40.2	38.4	37.3						190
195					40.7	39.4	38.4	36.4								40.2	38.8	37	36						195
200					39.3	38	37	35.6								37.4	35.6	34.6	32.3						200
205					37.9	36.7	35.7	34.3	31.9							36.1	34.4	33.4	31.9						205
210						35.4	34.4	33	31.9							34.9	33.2	32.1	30.7						210
215						34.2	33.2	31.8	30.8							33.7	32	31	29.5	28.2					215
220						33	32.1	30.7	29.6	27.6							30.9	29.9	28.4	27.4					220
225						31.9	31	29.6	28.5	27.2							29.8	28.8	27.4	26.4					225
230						30.9	29.9	28.5	27.5	26.1							28.8	27.8	26.4	25.4					230
235						29.9	28.9	27.5	26.5	25.1	23.5						27.9	26.9	25.5	24.4	22.8				235
240							28	26.6	25.5	24.2	22.8						27	26	24.5	23.5	22.1				240
245							27.1	25.7	24.6	23.3	21.9							25.1	23.7	22.6	21.3	19.1			245
250							26.2	24.8	23.7	22.4	21							24.2	22.8	21.8	20.4	19			250
255							25.4	23.9	22.9	21.6	20.2								23.5	22	21	19.6	18.2		255
260								23.2	22.1	20.8	19.4								22.7	21.3	20.2	18.9	17.5		260
265								22.4	21.3	20	18.7									20.5	19.5	18.1	16.7		265
270								21.6	20.5	19.2	17.9									19.8	18.7	17.4	16		270
275								20.9	19.8	18.5	17.2									19.2	18	16.7	15.4		275
280								20.3	19.1	17.8	16.5									18.5	17.4	16.1	14.7		280
285									18.5	17.2	15.9									17.9	16.7	15.4	14.1		285
290									17.8	16.6	15.2										16.1	14.8	13.5		290
295									17.2	16	14.6										15.5	14.2	12.9		295
300									16.6	15.4	14										15	13.7	12.4		300
305										14.8	13.5										14.4	13.1	11.9		305
310											14.2	12.9											12.6	11.5	310
315											13.7	12.4											12.1	11.1	315
320											13.2	12											11.8	10.7	320
325											12.7	11.6											11.4	10.4	325
330												11.2												10	330
340													10.5											9.3	340
350																								8.7	350

* adapter · pièce d'adaptateur

Lifting capacities on the luffing lattice fly jib with guyed telescopic boom and spacer

Forces de levage à la fléchette treillis relevable avec flèche télescopique haubanée et haubanage S

TY3SN

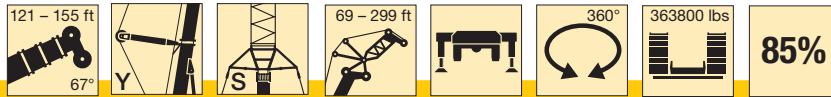

85%

ft	155 ft + 13 ft*											ft
	69 ft	92 ft	115 ft	138 ft	161 ft	184 ft	207 ft	230 ft	253 ft	276 ft	299 ft	
120	77											120
125	73.5											125
130	70.5	67.5										130
135		65.5										135
140		62.5										140
145		59.9	58.1									145
150		57.5	55.7									150
155		55.2	53.5									155
160			51.3	49.5								160
165			49.3	47.5								165
170			47.5	45.7	43.9							170
175			45.7	43.9	42.4							175
180				42.3	40.8	38.3						180
185				40.7	39.2	37.9						185
190				39.3	37.7	36.5						190
195				37.9	36.4	35.1						195
200				36.6	35.1	33.8	31.4					200
205					33.8	32.6	31					205
210					32.6	31.4	29.8					210
215					31.5	30.3	28.7	27.6				215
220					30.5	29.2	27.7	26.9				220
225						28.2	26.7	25.8	23.3			225
230						27.2	25.7	24.9	23.2			230
235						26.3	24.8	24	22.3			235
240						25.4	23.9	23.1	21.4	19.6		240
245						24.6	23.1	22.2	20.6	19.2		245
250							22.3	21.4	19.8	18.4		250
255							21.5	20.7	19	17.6	16.8	255
260							20.8	19.9	18.3	16.9	16.2	260
265							20.1	19.2	17.6	16.2	15.5	265
270								18.5	16.9	15.5	14.8	270
275								17.8	16.2	14.9	14.2	275
280								17.2	15.6	14.2	13.6	280
285								16.6	15	13.6	12.9	285
290								16	14.4	13	12.4	290
295								15.4	13.8	12.5	11.9	295
300									13.3	12.1	11.5	300
305									12.8	11.7	11.1	305
310									12.3	11.3	10.7	310
315										10.9	10.3	315
320										10.5	9.9	320
325										10.1	9.6	325
330										9.8	9.2	330
340										9.1	8.5	340
350											7.9	350

* adapter · pièce d'adaptateur

TAB 221514

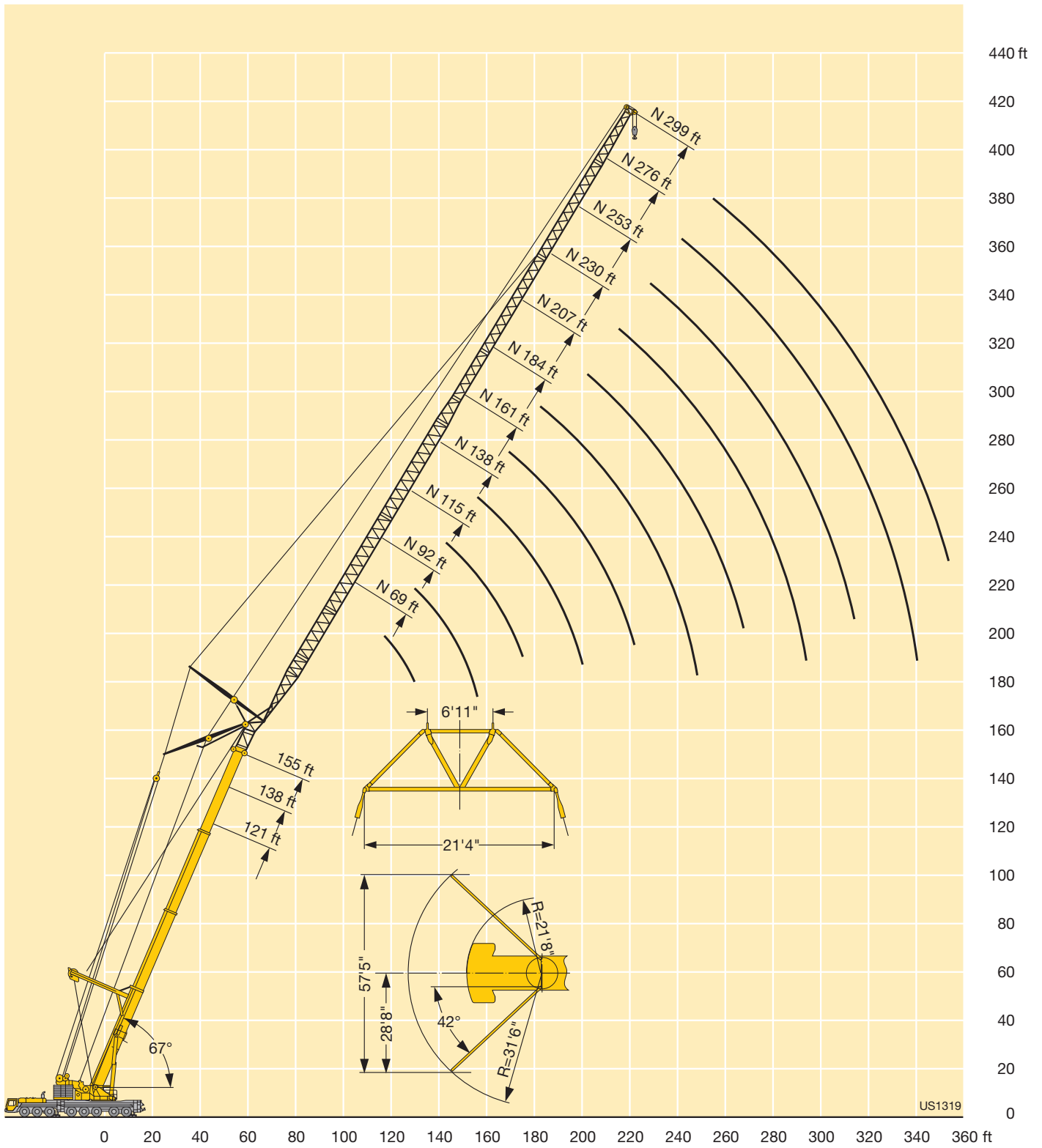

Lifting capacities on the hydraulically variable lattice fly jib

Forces de levage à la fléchette treillis fixe à variation hydraulique

TNZF



ft	155 ft + 7 ft*									164 ft + 7 ft*		ft
	20 ft**	46 ft	69 ft	92 ft	115 ft	138 ft	161 ft	184 ft	207 ft	20 ft**	207 ft	
28	177											28
30	175											30
32	169									141		32
34	164									138		34
36	159									134		36
38	155	124	106							129		38
40	150	123	105							125		40
45	140	115	98.5	77.5						116		45
50	131	109	93	74.5	57.3					108		50
55	123	103	88	71.5	56.1	44.3	35.4			101		55
60	116	97	83.5	68.5	53.8	44	35.2			94		60
65	109	91.5	79	66	51.7	42.3	33.7	27.9	22.8	88		65
70	103	86.5	75	63.5	49.8	40.8	32.4	26.9	21.9	82.5	20.9	70
75	97	82	71.5	61.5	48.1	39.3	31.2	25.9	21	78	20.4	75
80	91.5	78	68	59.1	46.4	38	30	24.9	20.2	73.5	19.6	80
85	86	74	65	56.8	44.7	36.7	29	24	19.4	69.5	18.9	85
90	81	70.5	62	54.4	43.2	35.4	28	23.1	18.7	65.5	18.2	90
95	76.5	67.5	59.1	52.1	41.8	34.2	27	22.3	18	62	17.5	95
100	72	64	56.6	49.9	40.4	33.1	26.1	21.6	17.3	58.4	16.9	100
105	67.5	61	54.2	47.8	39.1	32	25.2	20.8	16.7	55	16.3	105
110	63.5	58.2	52	45.9	37.9	31	24.3	20.1	16.1	51.8	15.8	110
115	60.5	55.5	49.7	44.1	36.7	30	23.5	19.4	15.6	48.9	15.2	115
120	57.4	52.8	47.5	42.3	35.6	29.1	22.8	18.7	15	46.3	14.7	120
125	54.7	50.1	45.4	40.7	34.5	28.2	22	18.1	14.4	44.1	14.1	125
130	52.1	47.6	43.3	39.1	33.3	27.4	21.3	17.4	13.9	42.1	13.6	130
135	49.6	45.3	41.4	37.5	32.3	26.6	20.7	16.8	13.4	40.1	13.1	135
140	47.2	43.3	39.5	35.9	31.2	25.8	20	16.3	12.9	38	12.6	140
145	44.9	41.4	37.7	34.3	30.2	24.9	19.4	15.7	12.4	35.9	12	145
150	42.8	39.5	36.2	32.8	29.1	24.1	18.8	15.2	11.9	33.9	11.3	150
155	40.9	37.8	34.9	31.3	28	23.4	18.2	14.7	11.5	32	10.7	155
160	39.3	36	33.6	30	27	22.6	17.7	14.3	11.1	30.3	10.1	160
165	37.9	34.4	32.2	28.8	25.9	21.9	17.1	13.8	10.7	28.8	9.5	165
170	36.5	32.8	30.8	27.7	24.8	21.2	16.5	13.4	10.3	27.5	9	170
175	30.7	31.3	29.5	26.7	23.7	20.4	15.9	13	9.9	26.2	8.4	175
180		30	28.2	25.7	22.8	19.7	15.4	12.6	9.6	25	7.9	180
185		29	26.9	24.7	21.9	18.9	14.8	12.2	9.3		7.4	185
190		28	25.7	23.8	21.1	18.2	14.3	11.8	9		6.8	190
195		27	24.5	22.9	20.3	17.6	13.7	11.5	8.6		6.3	195
200			23.6	22	19.5	17.1	13.1	11.1	8.3		5.9	200
205			22.7	21	18.8	16.6	12.6	10.7	8		5.4	205
210			21.9	20	18.1	16.1	12.2	10.3	7.7		5	210
215			21.1	19.1	17.4	15.6	11.8	9.9	7.4		4.6	215
220			20.4	18.3	16.7	15.1	11.4	9.5	7		4.1	220
225				17.6	16	14.6	11.1	9.1	6.7			225
230				16.9	15.4	14.1	10.7	8.8	6.4			230
235				16.3	14.6	13.5	10.4	8.5	6.1			235
240				15.7	14	13	10.1	8.2	5.8			240
245					13.5	12.5	9.8	7.9	5.6			245
250					13	12	9.5	7.6	5.3			250
255					12.5	11.5	9.2	7.3	5.1			255
260					12.1	11.1	8.9	7	4.8			260
265						10.7	8.7	6.8	4.6			265
270						10.3	8.4	6.5	4.3			270
275						9.9	8.1	6.3	4.1			275
280						9.5	7.9	6	3.9			280
285						9.2	7.6	5.8	3.7			285
290							7.3	5.5	3.5			290
295							7	5.3	3.3			295
300							6.6	5	3.1			300
305							6.3	4.7				305
310								4.4				310
315								4.1				315
320								3.8				320

* adapter - pièce d'adaptateur
 ** optional - en option

Lifting capacities on the hydraulically variable lattice fly jib

Forces de levage à la flèche treillis fixe à variation hydraulique

TNZF



ft	53 ft + 7 ft*										121 ft + 7 ft*								138 ft + 7 ft*	ft			
	20 ft**	46 ft	69 ft	92 ft	115 ft	138 ft	161 ft	184 ft	207 ft	207 ft	20 ft**	20 ft**	46 ft	69 ft	92 ft	115 ft	138 ft	161 ft	184 ft		207 ft	20 ft**	
18	180																						18
20	178																						20
22	168									182													22
24	158									178													24
26	149									170													26
28	141									163													28
30	134									157	165												30
32	128	96								151	160										157		32
34	122	94.5								145	156										155		34
36	117	92								140	151										151		36
38	112	89.5								135	147										148		38
40	108	87.5								130	142										144		40
45	97.5	82	72							121	133	89									136		45
50	89.5	77.5	68.5							112	125	86									128		50
55	82.5	74	64.5	53.3						105	118	83	66.5								121		55
60	76.5	70	61	50.2						98	111	80	66								115		60
65	72	67	57.9	47.5	39.4					92	106	77	63.5	49.6							109		65
70	68	64.5	54.7	45	37.6					87.5	101	74.5	61.5	48							105		70
75		62	51.5	42.7	35.6					83	96	72.5	59.2	46.2	35.8						100		75
80		60	48.4	40.7	33.7	29.4				79	92	70.5	57.2	44.5	35.5						96		80
85		58.2	45.6	38.8	32	27.9				75	88	68.5	55.3	43	34.2						91.5		85
90		56	43.2	36.7	30.5	26.5				72.5	84.5	67	53.5	41.6	32.9	27.1					86		90
95		53.9	41.1	34.7	29.1	25.2	21			70	81.5	65	51.6	40.2	31.8	26.5					81		95
100			39.1	32.8	27.8	23.9	19.9	15.8		67.5	78.5	63.5	49.8	39	30.7	25.6	19.7				76.5		100
105			37.2	31.1	26.5	22.8	18.9	15.8			76	62	48	37.9	29.6	24.6	19.7				72.5		105
110			35.8	29.6	25.2	21.8	17.9	15			73.5	61	46.3	36.6	28.7	23.8	18.9				68.5		110
115			34.6	28.2	23.8	20.9	17	14.2	11.6		70.5	60	44.7	35.3	27.8	23	18.2	14.2			65		115
120				26.9	22.6	20	16.1	13.4	11.4		67.5	58.9	43.2	34.1	26.9	22.2	17.5	14			62		120
125				25.7	21.5	19.1	15.4	12.7	10.8		64.5	57.7	41.8	32.9	26.1	21.4	16.9	13.5			58.7		125
130				24.7	20.5	18.3	14.8	12	10.3		61	55.8	40.7	31.8	25.3	20.7	16.2	13	10.5		56.1		130
135				23.9	19.6	17.6	14.1	11.4	9.8			53.5	39.6	30.7	24.5	20.1	15.6	12.5	10.2		53.7		135
140				23.1	18.7	16.7	13.5	10.9	9.3			51.3	38.6	29.7	23.6	19.5	15	12	9.8		51.4		140
145					17.8	15.9	12.9	10.4	8.8			49.3	37.6	28.8	22.8	19	14.5	11.5	9.4		49.2		145
150					17.1	15.2	12.3	10	8.4			47.4	36.6	28	22	18.4	14.1	11.1	9		47.1		150
155					16.5	14.5	11.7	9.6	8			45.5	35.7	27.3	21.3	17.9	13.7	10.7	8.7				155
160					16	13.8	11.2	9.2	7.6				35	26.6	20.6	17.4	13.3	10.3	8.4				160
165						13.2	10.6	8.8	7.3				34.5	25.9	20	16.9	12.9	10	8				165
170						12.6	10.2	8.4	6.9				34.1	25.2	19.4	16.4	12.5	9.7	7.7				170
175						12.1	9.7	7.9	6.6				33.7	24.6	18.9	15.8	12.2	9.4	7.4				175
180						11.7	9.3	7.5	6.3				33.3	24	18.4	15.3	11.8	9.1	7.1				180
185						11.4	8.9	7.1	6					23.7	17.9	14.8	11.5	8.8	6.8				185
190						11	8.5	6.8	5.6					23.4	17.4	14.4	11.1	8.6	6.6				190
195							8.2	6.4	5.2					23.1	16.9	14	10.7	8.3	6.3				195
200							7.9	6.1	4.9					22.8	16.5	13.6	10.3	8	6.1				200
205							7.6	5.8	4.6						16.2	13.2	9.9	7.7	5.8				205
210								5.4							16	12.8	9.7	7.4	5.5				210
215								5.2							15.8	12.5	9.4	7.1	5.2				215
220								4.9							15.6	12.1	9.1	6.8	4.9				220
225								4.7							15.4	11.8	8.9	6.6	4.7				225
230								4.5								11.7	8.6	6.4	4.4				230
235								4.3								11.5	8.4	6.1	4.2				235
240																11.4	8.1	5.9	3.9				240
245																11.3	7.9	5.7	3.7				245
250																	7.8	5.5					250
255																	7.7	5.3					255
260																	7.5	5.1					260
265																	7.4	4.9					265
270																		4.8					270
275																		4.7					275
280																		4.6					280
285																		4.5					285
290																		4.4					290
295																		4.3					295

* adapter - pièce d'adaptateur
 ** optional - en option

Lifting capacities on the hydraulically variable lattice fly jib

Forces de levage à la fléchette treillis fixe à variation hydraulique

TNZF



ft	155 ft + 7 ft*									164 ft + 7 ft*		ft
	20 ft**	46 ft	69 ft	92 ft	115 ft	138 ft	161 ft	184 ft	207 ft	20 ft**	207 ft	
38	142									120		38
40	141									119		40
45	133									110		45
50	125	84.5								103		50
55	118	83								96.5		55
60	111	80.5								90.5		60
65	105	78	62.5							85		65
70	99	76	60.5							80		70
75	93.5	74	58.9	44.3						75.5		75
80	88.5	72	57.2	44						71.5		80
85	84	70	55.6	42.7						67.5		85
90	79.5	67	54	41.4	32					63.5		90
95	75.5	64.5	52.5	40.3	31.4					59.9		95
100	71	61.5	50.9	39.2	30.4	24.2				56.4		100
105	67	58.6	49.4	38.1	29.5	24.2				53.1		105
110	63.5	56	48	37.2	28.7	23.5				50.4		110
115	60.5	53.5	46.5	36.1	27.9	22.8	17.4			47.9		115
120	57.5	51.2	45	35	27.1	22.1	17.2			45.6		120
125	54.7	48.9	43.4	34	26.4	21.5	16.6			43.4		125
130	51.9	47	41.6	33.1	25.7	20.8	16.1	12.4		41.4		130
135	49.4	45.2	39.9	32.2	25	20.2	15.6	12.1		39.4		135
140	47	43.5	38.3	31.3	24.3	19.7	15.1	11.7	8.9	37.5	8.7	140
145	45	41.8	36.8	30.5	23.6	19.1	14.6	11.4	8.9	35.7	8.7	145
150	43.2	40	35.4	29.7	23	18.7	14.1	11	8.6	33.9	8.4	150
155	41.4	38.2	34.1	28.9	22.3	18.2	13.7	10.7	8.2	32.2	8.1	155
160	39.6	36.5	32.9	28.1	21.7	17.8	13.3	10.3	8	30.7	7.8	160
165		34.9	31.7	27.4	21.1	17.4	12.9	10	7.7	29.1	7.5	165
170		33.4	30.6	26.8	20.5	17	12.6	9.7	7.4	27.6	7.3	170
175		32.1	29.5	26.1	20	16.6	12.3	9.4	7.1		7.1	175
180		30.8	28.4	25.3	19.5	16.2	12	9.1	6.9		6.8	180
185			27.3	24.4	19	15.7	11.8	8.9	6.6		6.5	185
190			26.3	23.6	18.5	15.3	11.5	8.7	6.4		6.3	190
195			25.3	22.7	18.1	14.8	11.2	8.5	6.2		6.1	195
200			24.2	21.9	17.8	14.4	10.9	8.2	5.9		5.9	200
205			23.3	21.1	17.4	14	10.6	8	5.7		5.6	205
210				20.4	17	13.7	10.3	7.8	5.5		5.4	210
215				19.8	16.7	13.4	10	7.6	5.2		5.2	215
220				19	16.3	13.1	9.7	7.3	5		4.9	220
225				18.2	16	12.8	9.4	7.1	4.7		4.6	225
230					15.6	12.6	9.2	6.8	4.5		4.2	230
235					15.1	12.3	9	6.6	4.3		3.8	235
240					14.6	12	8.8	6.3	4.1			240
245					14.1	11.8	8.6	6.1	3.9			245
250					13.7	11.6	8.4	5.9	3.7			250
255					13	11.4	8.2	5.7	3.5			255
260						11.3	8	5.6				260
265						11	7.8	5.4				265
270						10.7	7.7	5.2				270
275						10.4	7.5	5				275
280							7.5	4.9				280
285							7.4	4.7				285
290							7.4	4.5				290
295							7.3	4.4				295
300							7.1	4.3				300
305								4.3				305
310								4.3				310
315								4.3				315
320								4.2				320

* adapter - pièce d'adaptateur
 ** optional - en option

TAB 221429

Lifting capacities on the hydraulically variable lattice fly jib

Forces de levage à la flèche treillis fixe à variation hydraulique

TNZF



ft	53 ft + 7 ft*								121 ft + 7 ft*								138 ft + 7 ft*		
	20 ft**	46 ft	69 ft	92 ft	115 ft	138 ft	161 ft	184 ft	20 ft**	20 ft**	46 ft	69 ft	92 ft	115 ft	138 ft	161 ft	184 ft	20 ft**	ft
22	98.5																		22
24	97																		24
26	93.5																		26
28	91								95										28
30	88.5								94.5										30
32	86								92.5										32
34	83.5								90.5										34
36	81.5								89										36
38	79.5								87	90								89.5	38
40	78								85.5	89.5								89	40
45	73.5	67							82	86								86	45
50	70	65							78.5	83.5								83.5	50
55	67.5	62.5							75.5	80.5	64							81	55
60		61							73	78	64							79	60
65		59.1	41.8						71	76	62.5							76.5	65
70		57.7	40.4						69	74	61.5							75	70
75		56.6	39.1						67	72	60.5	41						73	75
80		55.8	37.8	29.4					66	70.5	59.5	40.1						71.5	80
85		55.7	36.7	28.3					64.5	69	58.6	39.2						70	85
90			35.8	27.3						68	57.7	38.4	28.2					69	90
95			35	26.3						66.5	57	37.7	27.7					67.5	95
100			34.4	25.5	20.4					65.5	56.3	37	27.1					66.5	100
105			34	24.7	19.6					65	55.8	36.4	26.5					65.5	105
110			33.9	24	18.9					64.5	55.4	35.8	25.9	19.6				65	110
115				23.4	18.2	14.5					55	35.3	25.4	19.3				64	115
120				22.9	17.6	14.3					54.7	34.8	24.9	18.8				62	120
125				22.4	17	13.7					54.6	34.4	24.4	18.3					125
130				22.3	16.5	13.2	10.3				54.4	34	24	17.9	13.8				130
135					16.1	12.7	10				53.4	33.8	23.6	17.5	13.5				135
140					15.6	12.3	9.6					33.5	23.2	17.1	13.2				140
145					15.3	11.9	9.2					33.3	22.9	16.8	12.8				145
150					15.1	11.6	8.9	6.8				33.3	22.6	16.5	12.5	9.3			150
155					15	11.3	8.6	6.6				33.3	22.4	16.2	12.2	9.1			155
160						11	8.3	6.3					22.2	15.9	12	8.9	6.3		160
165						10.8	8	6					22	15.6	11.8	8.6	6.3		165
170						10.7	7.8	5.7					21.9	15.4	11.5	8.4	6.1		170
175						10.6	7.5	5.5					21.9	15.3	11.4	8.2	5.9		175
180							7.3	5.3					21.9	15.1	11.2	8	5.7		180
185							7.1	5.1						15	11	7.9	5.5		185
190							7	4.9						14.8	10.9	7.7	5.4		190
195							6.9	4.7						14.8	10.7	7.6	5.2		195
200							6.9	4.5						14.8	10.6	7.4	5		200
205								4.3							10.5	7.3	4.9		205
210								4.2							10.4	7.1	4.8		210
215								4.1							10.4	7	4.7		215
220								4.1							10.4	6.9	4.5		220
225																6.9	4.4		225
230																6.8	4.3		230
235																6.7	4.2		235
240																6.7	4.1		240
245																6.7	4.1		245
250																	4		250
255																	3.9		255
260																	3.9		260
265																	3.9		265

* adapter · pièce d'adaptateur
 ** optional · en option

TAB 221430

Lifting capacities on the hydraulically variable lattice fly jib

Forces de levage à la fléchette treillis fixe à variation hydraulique

TNZF



ft	155 ft + 7 ft*								164 ft + 7 ft*		ft
	20 ft**	46 ft	69 ft	92 ft	115 ft	138 ft	161 ft	184 ft	20 ft**	184 ft	
45	86								86.5		45
50	84								84.5		50
55	82								82		55
60	79.5								80		60
65	78	62.5							78		65
70	76	61.5							76.5		70
75	74.5	60.5	40.1						74		75
80	73	59.6	39.9						70.5		80
85	71.5	58.8	39.2						66.5		85
90	70	58.1	38.5						62.5		90
95	69	57.4	37.8	27.2					59.2		95
100	68	56.7	37.2	27					56		100
105	67	56	36.6	26.5					53.2		105
110	64	54.1	36.1	26					50.6		110
115	61	52.1	35.6	25.5	18.9				48.1		115
120	57.8	50	35.2	25.1	18.7				45.7		120
125	55.1	48.1	34.8	24.7	18.3				43.5		125
130	52.5	46.3	34.4	24.3	18				41.6		130
135	50.1	44.6	34.1	23.9	17.6	13.2			39.8		135
140		42.9	33.8	23.6	17.3	13.1			38		140
145		41.3	33.5	23.3	16.9	12.8					145
150		40	33.3	23	16.6	12.6					150
155			33.1	22.7	16.4	12.3	8.9				155
160			32.6	22.5	16.2	12	8.8				160
165			31.6	22.3	15.9	11.8	8.6				165
170			30.6	22.1	15.7	11.6	8.4				170
175			29.7	22	15.5	11.5	8.3	5.8			175
180				21.9	15.3	11.3	8.1	5.7		5.7	180
185				21.8	15.2	11.2	7.9	5.5		5.5	185
190				21.7	15	11	7.8	5.4		5.3	190
195				21.7	14.9	10.9	7.6	5.2		5.2	195
200					14.8	10.8	7.5	5.1		5.1	200
205					14.8	10.6	7.4	5		5	205
210					14.7	10.5	7.3	4.8		4.8	210
215					14.6	10.5	7.2	4.7		4.7	215
220					14.6	10.4	7.1	4.6		4.6	220
225						10.4	7	4.5		4.5	225
230						10.3	6.9	4.4		4.4	230
235						10.3	6.8	4.3		4.3	235
240						10.3	6.8	4.2		4.2	240
245							6.7	4.1		4.1	245
250							6.7	4		4	250
255							6.6	4		3.9	255
260							6.6	3.9		3.8	260
265							6.6	3.9		3.5	265
270								3.9			270
275								3.8			275
280								3.8			280
285								3.8			285

* adapter - pièce d'adaptateur
 ** optional - en option

TAB 221430

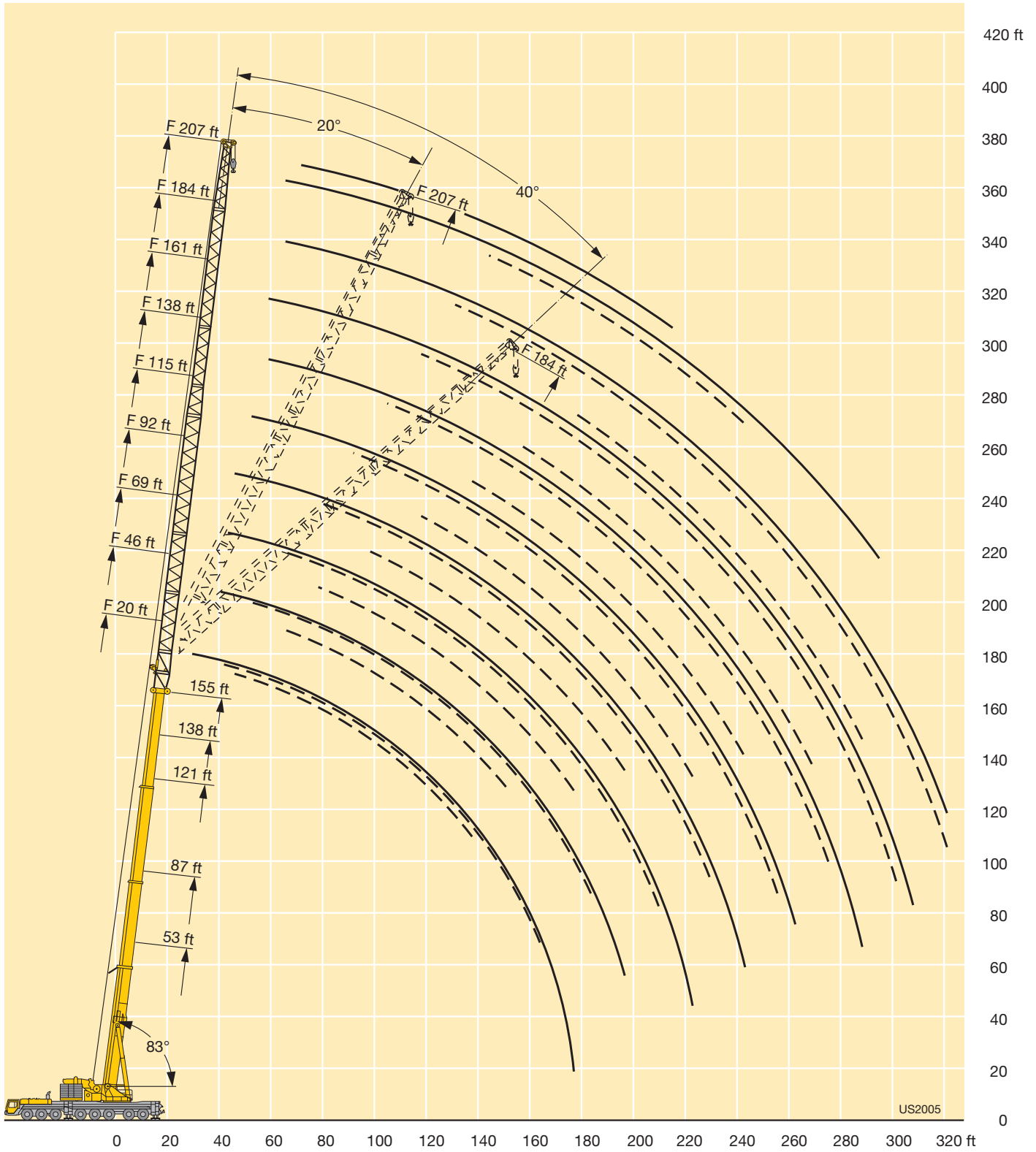

Lifting capacities on the guyed telescopic boom with hydraulically variable lattice jib

TY3NZF

Forces de levage à la flèche télescopique haubanée avec fléchette treillis fixe à variation hydraulique



ft	155 ft + 7 ft*									ft
	20 ft**	46 ft	69 ft	92 ft	115 ft	138 ft	161 ft	184 ft	207 ft	
28	230									28
30	230									30
32	229	163								32
34	228	161								34
36	228	157								36
38	227	154	124							38
40	225	150	124							40
45	215	142	117	88	70					45
50	201	136	112	84.5	67.5	53.8				50
55	187	129	106	80.5	64	52.5	40.5			55
60	174	123	102	77	61	50	40.2			60
65	162	118	97.5	73.5	58.4	47.8	38.3	31	26.3	65
70	152	113	93.5	70.5	56	45.8	36.7	29.8	25.3	70
75	143	108	89.5	67.5	53.7	44	35.2	28.5	24.1	75
80	134	104	86	65	51.6	42.3	33.8	27.3	23.1	80
85	126	100	83	62.5	49.5	40.7	32.4	26.2	22.1	85
90	119	96	80	60	47.7	39.2	31.2	25.2	21.3	90
95	111	92.5	77	57.9	45.9	37.7	30	24.2	20.4	95
100	103	89.5	74.5	55.9	44.2	36.3	28.9	23.2	19.6	100
105	96	86	72	54	42.6	35	27.8	22.3	18.9	105
110	89.5	83	69.5	52.3	41.2	33.8	26.8	21.5	18.2	110
115	83.5	80	67	50.6	39.9	32.7	25.9	20.7	17.5	115
120	78	77	65	49	38.6	31.6	24.9	19.9	16.8	120
125	73	72.5	62.5	47.3	37.5	30.6	24	19.1	16.1	125
130	68.5	69.5	60.5	45.7	36.3	29.6	23.2	18.4	15.5	130
135	64	66	58.6	44.2	35.2	28.8	22.5	17.7	14.9	135
140	60	62.5	56.8	42.7	34	27.9	21.8	17.1	14.3	140
145	56.4	58.9	55.2	41.2	32.9	27.1	21.1	16.5	13.8	145
150	53	55.5	53.8	39.8	31.7	26.3	20.4	15.9	13.2	150
155	49.8	52.3	52	38.6	30.7	25.4	19.8	15.4	12.8	155
160	46.8	49.3	50.1	37.5	29.6	24.5	19.2	14.9	12.3	160
165	43.5	46.5	48	36.5	28.6	23.7	18.6	14.4	11.9	165
170	37.9	43.8	45.4	35.6	27.7	22.9	18	13.9	11.4	170
175	26.3	41.3	43	34.8	26.9	22.1	17.3	13.4	11	175
180		39	40.6	33.9	26.2	21.3	16.7	13	10.6	180
185		36.7	38.3	33.1	25.5	20.6	16	12.5	10.3	185
190		34.6	36.2	32.3	24.9	20	15.4	12.1	9.9	190
195		29.3	34.2	31.6	24.3	19.4	14.7	11.7	9.5	195
200			32.4	30.8	23.6	18.9	14.2	11.2	9.1	200
205			30.6	30.1	23	18.4	13.6	10.7	8.7	205
210			28.8	29.3	22.4	17.9	13.2	10.2	8.3	210
215			25.1	28.2	21.8	17.4	12.9	9.7	8	215
220				26.8	21.2	16.9	12.5	9.4	7.6	220
225				25.3	20.6	16.4	12.1	9	7.2	225
230				23.8	20.1	15.9	11.8	8.7	6.9	230
235				21.1	19.6	15.4	11.4	8.4	6.6	235
240				17.2	19.2	15	11.1	8.2	6.3	240
245					18.9	14.5	10.7	7.9	6	245
250					18.5	14.1	10.4	7.6	5.7	250
255					17.6	13.7	10.1	7.4	5.5	255
260					14.7	13.4	9.8	7.1	5.2	260
265						13.2	9.5	6.8	4.9	265
270						13	9.2	6.6	4.7	270
275						12.7	8.9	6.3	4.4	275
280						11.6	8.7	6.1	4.2	280
285						9.5	8.6	5.9	4	285
290							8.4	5.7	3.8	290
295							8.3	5.4	3.6	295
300							8.1	5.3	3.4	300
305							7.2	5.2	3.2	305
310								5.1	3	310
315								4.9	2.8	315
320								4.8	2.7	320

* adapter - pièce d'adaptateur
** optional - en option

Lifting capacities on the guyed telescopic boom with hydraulically variable lattice jib

TY3NZF

Forces de levage à la flèche télescopique haubanée avec fléchette treillis fixe à variation hydraulique



ft	155 ft + 7 ft*									ft
	20 ft**	46 ft	69 ft	92 ft	115 ft	138 ft	161 ft	184 ft	207 ft	
38	159									38
40	158									40
45	150									45
50	143	87								50
55	135	85.5								55
60	129	83								60
65	122	80.5	65							65
70	117	78	63	47.7						70
75	112	76	61	46.8						75
80	107	74	59.3	45.3						80
85	103	72	57.6	43.9	34.7					85
90	99	70	56	42.5	33.6					90
95	95.5	68.5	54.5	41.3	32.6	26.2				95
100	92	67	53	40.1	31.5	25.9				100
105	89	65.5	51.7	39	30.6	25				105
110	86	64.5	50.4	38	29.7	24.2				110
115	83	63	49.3	37	28.8	23.5	17.9			115
120	79.5	62	48.2	36	28	22.7	17.6			120
125	74.5	61	47.2	35.1	27.2	22	17			125
130	69.5	59.8	46.3	34.3	26.5	21.4	16.4	12.5		130
135	65	58.8	45.3	33.6	25.8	20.7	15.8	12.2		135
140	61	58	44.4	32.9	25.1	20.2	15.2	11.7	9.4	140
145	57.3	57.4	43.5	32.1	24.5	19.6	14.6	11.3	9.4	145
150	53.8	56.4	42.7	31.4	23.9	19	14.1	10.8	9	150
155	50.5	54.1	42	30.7	23.3	18.4	13.6	10.4	8.6	155
160	47.4	51.3	41.3	30.1	22.8	17.9	13.2	10	8.3	160
165		48.3	40.8	29.4	22.3	17.4	12.8	9.6	7.9	165
170		45.5	40.3	28.8	21.8	17	12.4	9.3	7.6	170
175		42.8	39.9	28.2	21.3	16.6	12	9	7.2	175
180		40.3	39.4	27.7	20.8	16.2	11.7	8.7	6.9	180
185			38.9	27.4	20.3	15.8	11.4	8.4	6.7	185
190			38.3	27	19.9	15.4	11.1	8.1	6.3	190
195			36.2	26.7	19.5	15	10.8	7.8	6.1	195
200			34.1	26.4	19.2	14.7	10.5	7.6	5.8	200
205			32.1	26	18.9	14.3	10.3	7.4	5.6	205
210				25.7	18.6	14	10	7.1	5.3	210
215				25.4	18.4	13.7	9.8	6.9	5.1	215
220				25.2	18.1	13.4	9.5	6.7	4.9	220
225				25	17.9	13.2	9.3	6.5	4.7	225
230					17.6	13	9.1	6.3	4.5	230
235					17.4	12.8	8.9	6.1	4.3	235
240					17.2	12.7	8.7	5.9	4.1	240
245					17.1	12.5	8.5	5.7	3.9	245
250					17.1	12.3	8.4	5.6	3.7	250
255					17.1	12.1	8.3	5.4	3.6	255
260						12	8.1	5.2	3.4	260
265						11.8	8	5.1		265
270						11.7	7.9	5		270
275						11.7	7.8	4.9		275
280							7.6	4.8		280
285							7.5	4.7		285
290							7.4	4.6		290
295							7.4	4.5		295
300							7.4	4.4		300
305								4.3		305
310								4.2		310
315								4.2		315
320								4.2		320

* adapter · pièce d'adaptateur
 ** optional · en option

Lifting capacities on the guyed telescopic boom with hydraulically variable lattice jib

TY3NZF

Forces de levage à la flèche télescopique haubanée avec fléchette treillis fixe à variation hydraulique



ft	155 ft + 7 ft*							ft
	20 ft**	46 ft	69 ft	92 ft	115 ft	138 ft	161 ft	
38	95							38
40	95							40
45	91.5							45
50	89							50
55	86.5							55
60	84	64						60
65	82	62.5						65
70	80	61.5						70
75	78	60.5	39.6					75
80	76	59.7	39.4					80
85	74.5	58.8	38.6					85
90	73	58	37.9					90
95	71.5	57.3	37.1	26.2				95
100	70.5	56.5	36.5	26				100
105	69	55.9	35.8	25.5				105
110	68	55.4	35.3	24.9				110
115	67	54.9	34.7	24.4	18			115
120	66	54.5	34.2	24	17.8			120
125	65.5	54.1	33.8	23.5	17.4			125
130	65	53.7	33.4	23.1	17			130
135	64	53.3	33.1	22.7	16.6	12.6		135
140		53	32.8	22.4	16.2	12.5		140
145		52.8	32.5	22	15.9	12.2		145
150		52.8	32.2	21.8	15.6	11.9		150
155			32	21.5	15.3	11.6	8	155
160			31.7	21.3	15	11.4	7.9	160
165			31.6	21.1	14.7	11.1	7.7	165
170			31.5	20.9	14.5	10.9	7.5	170
175			31.5	20.7	14.4	10.7	7.3	175
180				20.5	14.2	10.5	7.1	180
185				20.4	14	10.4	7	185
190				20.3	13.9	10.2	6.8	190
195				20.3	13.7	10.1	6.6	195
200					13.6	10	6.5	200
205					13.5	9.9	6.3	205
210					13.4	9.8	6.2	210
215					13.4	9.7	6.1	215
220					13.4	9.6	6	220
225						9.5	6	225
230						9.4	5.9	230
235						9.4	5.8	235
240						9.4	5.7	240
245							5.6	245
250							5.6	250
255							5.5	255
260							5.5	260
265							5.5	265

* adapter - pièce d'adaptateur
** optional - en option

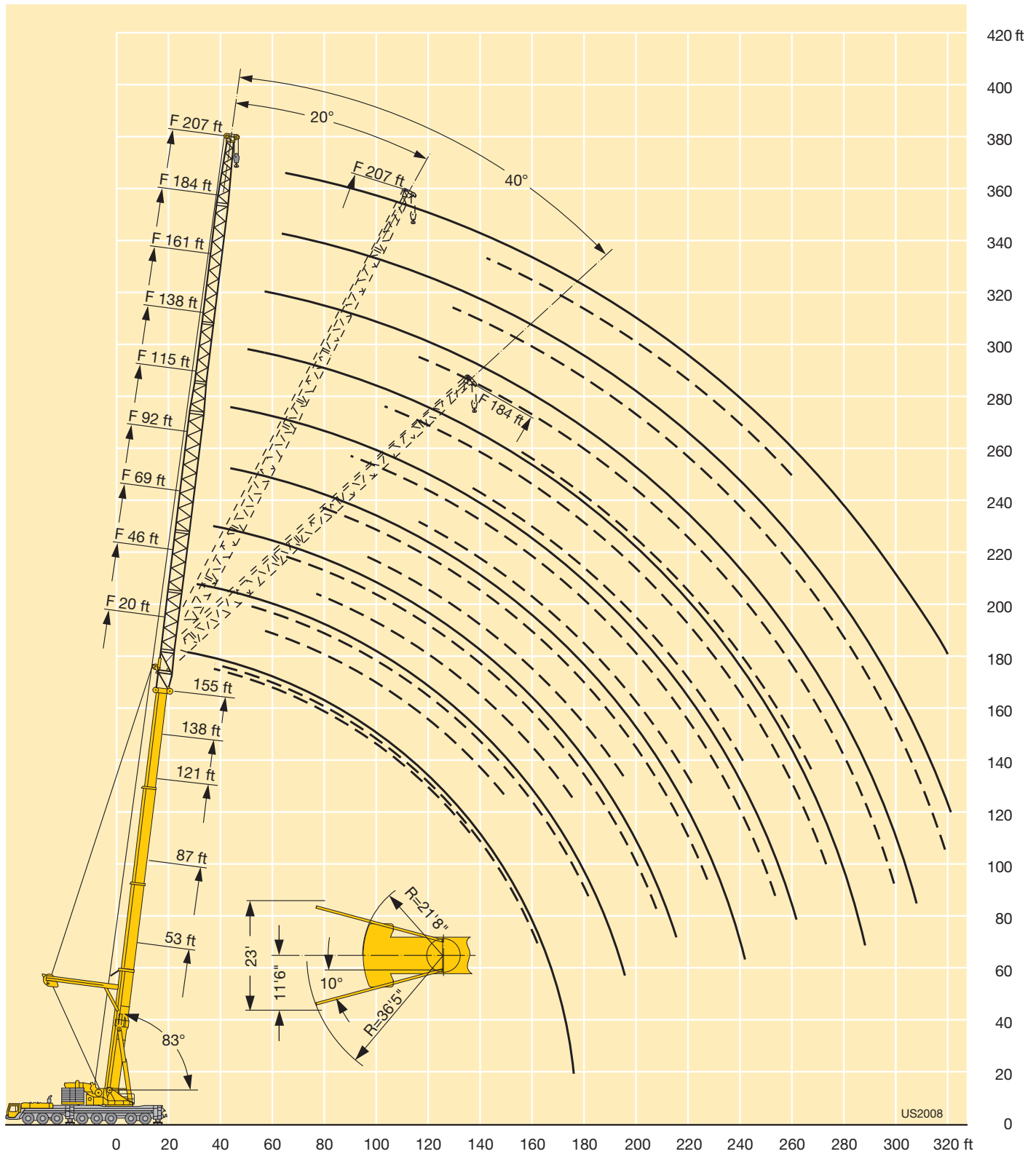

Load capacities on the guyed telescopic boom with hydraulically adjustable lattice jib and eccentric

Charges sur la flèche télescopique haubanée avec fléchette treillis à réglage hydraulique et axe excentrique

TY3ENZF

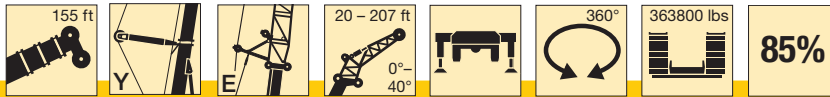

ft	155 ft + 7 ft*																		ft	
	20 ft**			46 ft			69 ft			92 ft			115 ft			138 ft				
	0°	20°	40°	0°	20°	40°	0°	20°	40°	0°	20°	40°	0°	20°	40°	0°	20°	40°		
32	252																			32
34	248																			34
36	241																			36
38	234	158			184															38
40	227	157			183															40
45	207	149	103		174			121			92									45
50	190	142	101	166	112			116			88			69						50
55	176	136	98.5	159	110			110			84			67.5			53.1			55
60	163	130	96	152	107			105			80			64			52.6			60
65	152	125	94	144	104	82		101	69.5		76			61.5			50.3			65
70	143	120	92	136	101	81		96.5	67.5		73			58.6			48.3			70
75	134	115	90.5	128	98.5	79.5		92.5	65.5		70	48.8		56.1			46.3			75
80	126	111	88.5	121	96	78.5		88.5	63.5		67	48.4		53.9			44.4			80
85	118	107	87	114	94	77		85.5	62	48.4	64	46.9		51.8			42.7			85
90	111	104	86	108	92	76		82.5	60	47.6	62	45.5		49.6	35.2		41.1			90
95	105	101	84.5	103	90	74.5		79.5	58.5	46.9	60	44.1		47.8	34.4		39.5			95
100	98.5	97.5	83.5	97	88	73.5		76.5	57.1	46.2	57.8	42.9	31.8	46.1	33.3		37.9	27.2		100
105	93	93.5	82.5	92	86.5	72.5		74	55.8	45.6	55.7	41.7	31.8	44.6	32.3		36.5	27.2		105
110	87.5	88.5	81.5	87	85	71.5		71.5	54.4	44.9	53.6	40.5	31.3	43	31.4		35.3	26.2		110
115	82	83.5	81	82.5	82.5	70.5		69	53.1	44.4	51.8	39.5	30.8	41.5	30.5	23.4	34.2	25.4		115
120	76.5	78	78.5	78.5	79.5	70		66.5	52	43.9	50.2	38.6	30.3	40	29.6	23.2	33	24.7		120
125	71.5	73	74	74.5	76	69		64	51	43.4	48.6	37.7	29.8	38.6	28.8	22.8	31.8	23.9		125
130	67	68.5	69	69.5	72	68.5		62	50	43	46.9	36.7	29.4	37.4	28.1	22.4	30.7	23.3		130
135	62.5	64	64.5	65.5	68.5	68		60.5	49	42.6	45.3	35.9	29.1	36.3	27.4	22	29.6	22.6	16.2	135
140	58.8	59.8		61.5	64.5	66		58.7	48	42.3	43.8	35.1	28.7	35.2	26.7	21.6	28.7	21.9	16	140
145	55	56		57.7	60.5	62		56.9	47.2	41.9	42.5	34.4	28.3	34	26	21.2	27.9	21.3	15.7	145
150	51.6	52.5		54.3	56.8	58.4		55.2	46.5	41.7	41.4	33.6	28	32.9	25.4	20.9	27	20.8	15.4	150
155	48.4	49.2		51.1	53.4			52.7	45.7	41.5	40.2	32.9	27.7	31.9	24.8	20.6	26.2	20.2	15.1	155
160	44.5	45.5		48.1	50.2			49.9	45	41.4	39	32.3	27.5	30.9	24.2	20.3	25.3	19.7	14.8	160
165	39.4			45.3	47.2			47	44.3	41.3	37.8	31.7	27.2	30.1	23.7	20	24.5	19.2	14.5	165
170	33.2			42.6	44.3			44.4	43.8	41.1	36.5	31.2	27	29.2	23.2	19.7	23.8	18.7	14.3	170
175	22.5			40.1	41.7			41.9	43.3	41.1	35.6	30.6	26.9	28.3	22.7	19.5	23.1	18.2	14	175
180				37.5	39.2			39.5	41.9		34.8	30.1	26.7	27.4	22.2	19.3	22.4	17.8	13.8	180
185				34.5				37.3	39.7		33.9	29.6	26.6	26.5	21.8	19.1	21.7	17.4	13.6	185
190				30.4				35.1	37.4		33.1	29.2	26.5	25.8	21.4	18.9	21	16.9	13.4	190
195				25.4				33.2	35.2		32.3	28.8	26.5	25.1	21	18.7	20.3	16.5	13.2	195
200								31.2	33.1		31.4	28.5		24.5	20.6	18.6	19.7	16.1	13	200
205								28.8	31.1		30.4	28.1		23.9	20.2	18.5	19	15.8	12.9	205
210								25.6			29	27.8		23.3	19.9	18.4	18.5	15.5	12.7	210
215								21.8			27.4	27.5		22.6	19.7	18.4	18	15.2	12.6	215
220											25.8	27.1		22	19.4	18.4	17.5	14.8	12.5	220
225											23.9	26.2		21.4	19.1		17.1	14.5	12.4	225
230											21.3			21	18.9		16.6	14.3	12.3	230
235											18.3			20.6	18.6		16.1	14	12.2	235
240											14.7			20.1	18.5		15.6	13.8	12.2	240
245														19.3	18.4		15.2	13.6		245
250														17.7	18.3		14.8	13.4		250
255														15.3	18.2		14.5	13.1		255
260														12.4			14.1	13		260
265																	13.8	12.9		265
270																	13.3	12.8		270
275																	12.2	12.7		275
280																	10.3			280

* adapter - pièce d'adaptateur
 ** optional - en option

Load capacities on the guyed telescopic boom with hydraulically adjustable lattice jib and eccentric

Charges sur la flèche télescopique haubanée avec fléchette treillis à réglage hydraulique et axe excentrique

TY3ENZF

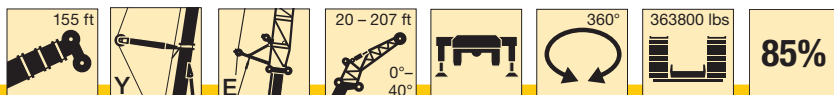

ft	155 ft + 7 ft*							ft
	161 ft			184 ft		207 ft		
	0°	20°	40°	0°	20°	0°	20°	
55	41.9							55
60	41.6							60
65	39.9			31.7		26.9		65
70	38.3			30.6		26.1		70
75	36.8			29.4		25.2		75
80	35.4			28.3		24.2		80
85	34.0			27.2		23.3		85
90	32.7			26.1		22.5		90
95	31.5			25.1		21.7		95
100	30.4			24.2		20.8		100
105	29.2			23.3		20.0		105
110	28.1			22.4		19.3		110
115	27.1	19.8		21.5		18.6		115
120	26.2	19.5		20.7		17.9		120
125	25.3	18.8		19.9		17.2		125
130	24.5	18.2		19.2	14.0	16.6		130
135	23.6	17.6		18.6	13.7	16.0		135
140	22.8	17.1		17.9	13.2	15.4	9.9	140
145	21.9	16.5		17.3	12.7	14.9	9.9	145
150	21.2	16.1		16.6	12.2	14.3	9.5	150
155	20.6	15.6	11.0	15.9	11.8	13.8	9.2	155
160	20.0	15.1	10.9	15.4	11.4	13.2	8.9	160
165	19.3	14.7	10.7	14.9	11.0	12.7	8.5	165
170	18.7	14.2	10.4	14.4	10.7	12.2	8.2	170
175	18.1	13.8	10.2	13.9	10.3	11.7	8.0	175
180	17.5	13.4	10.1	13.4	10.0	11.3	7.7	180
185	16.9	13.0	9.9	12.9	9.7	10.9	7.4	185
190	16.4	12.7	9.7	12.4	9.5	10.5	7.1	190
195	15.9	12.3	9.5	11.9	9.2	10.1	6.9	195
200	15.4	12.0	9.4	11.5	8.9	9.7	6.6	200
205	14.9	11.7	9.2	11.1	8.6	9.3	6.4	205
210	14.4	11.4	9.1	10.8	8.4	8.9	6.2	210
215	13.9	11.0	9.0	10.4	8.2	8.6	5.9	215
220	13.4	10.8	8.9	10.0	7.9	8.2	5.7	220
225	12.9	10.6	8.7	9.7	7.7	7.9	5.5	225
230	12.5	10.4	8.7	9.3	7.5	7.7	5.3	230
235	12.2	10.1	8.5	9.0	7.3	7.4	5.1	235
240	11.8	9.9	8.5	8.6	7.1	7.1	4.9	240
245	11.4	9.7	8.4	8.3	6.9	6.7	4.7	245
250	11.1	9.5	8.4	8.1	6.8	6.4	4.5	250
255	10.7	9.4	8.3	7.9	6.6	6.1	4.3	255
260	10.4	9.2	8.3	7.6	6.4	5.9	4.2	260
265	10.0	9.1	8.3	7.4	6.3	5.7	4.0	265
270	9.8	9.0		7.1	6.1	5.4	3.9	270
275	9.6	8.8		6.9	6.0	5.2	3.7	275
280	9.4	8.7		6.7	5.9	5.0	3.6	280
285	9.2	8.6		6.4	5.8	4.8	3.4	285
290	8.9	8.6		6.3	5.6	4.6	3.3	290
295	8.7	8.5		6.1	5.5	4.4	3.2	295
300	7.9	8.5		5.9	5.4	4.2	3.1	300
305	6.3			5.8	5.4	4.0	3.0	305
310				5.6	5.3	3.8	2.9	310
315				5.4	5.3	3.6		315
320				5.3	5.3	3.5		320
325						3.3		325

* adapter · pièce d'adaptateur

TAB 223294 / 223296 / 223298

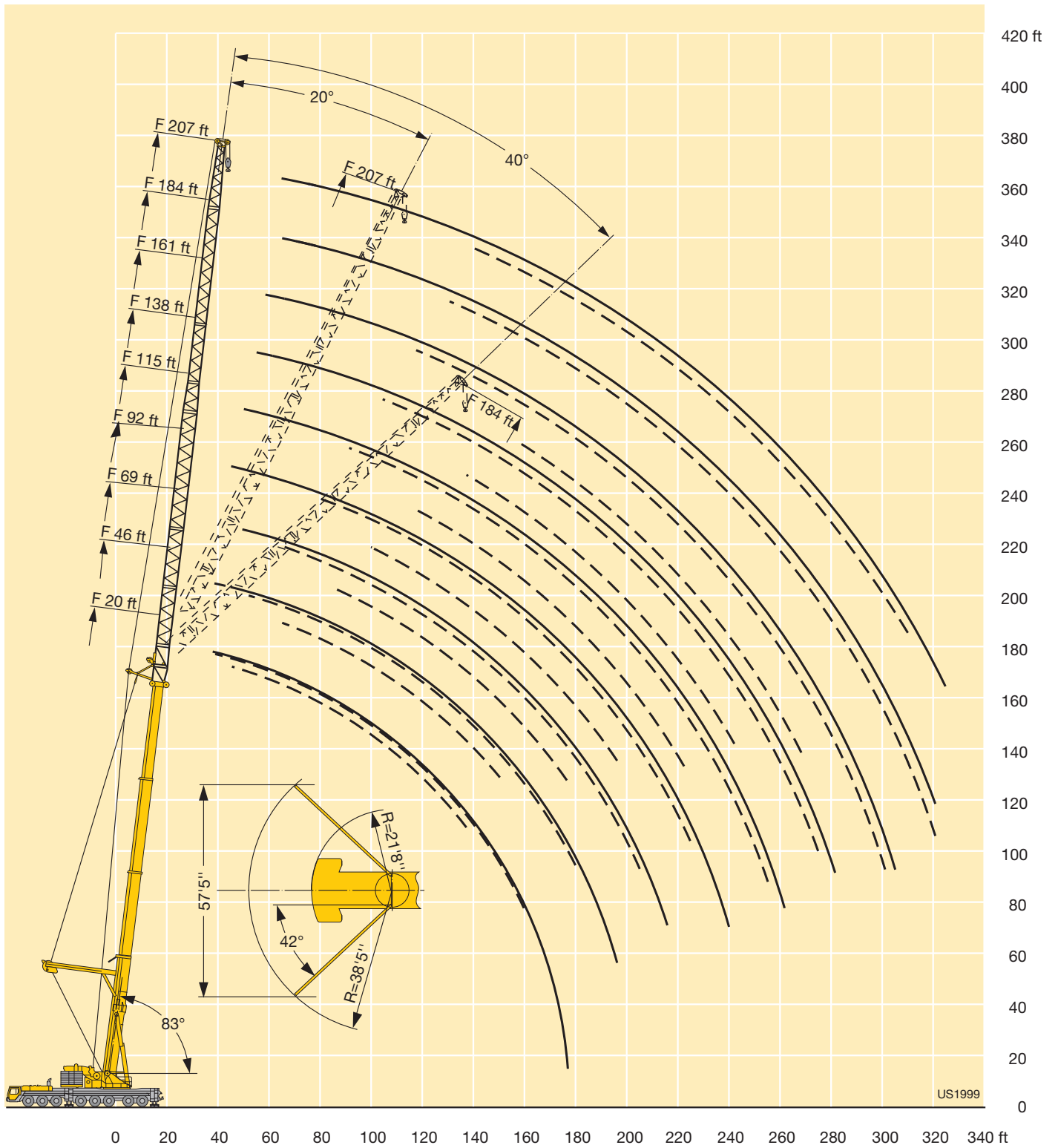

Dimensions Encombrement

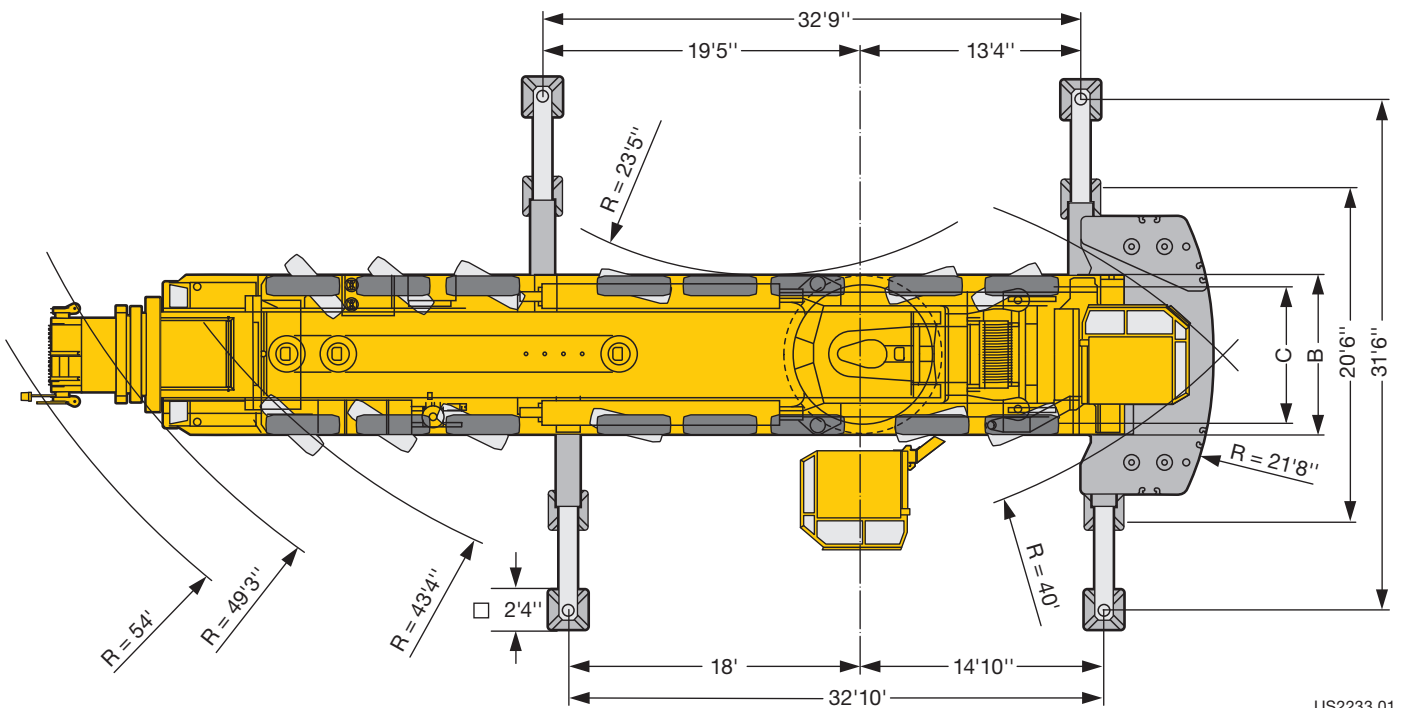
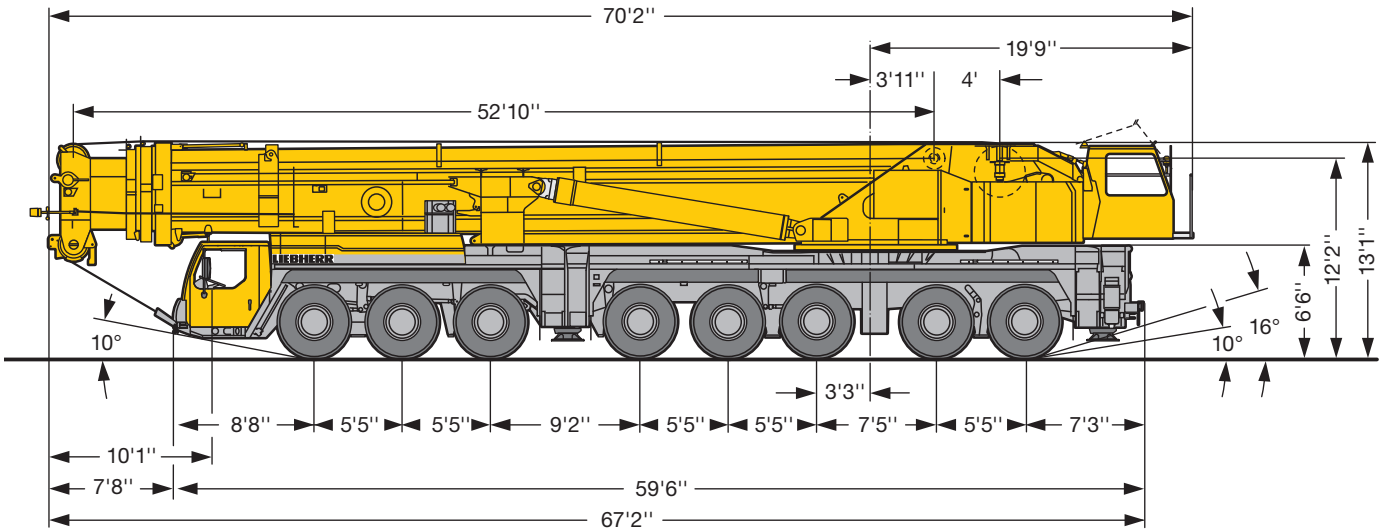

US2233.01

Tyres 385/95 R 25 (14.00 R 25) - Pneumatiques 385/95 R 25 (14.00 R 25)

	Dimensions - Encombrement	
	B	C
 385/95 R 25 (14.00 R 25)	9'10"	8'7"
445/95 R 25 (16.00 R 25)	9'10"	8'4"
525/80 R 25 (20.5 R 25)	10'7"	8'10"

Weights Poids



Axle · Essieu	1	2	3	4	5	6	7	8	Total weight · Poids total lbs
lbs	26400	26400	26400	26400	26400	26400	26400	26400	211200*

* with 164 ft long telescopic boom · avec flèche télescopique de 164 ft



Load · Forces de levage kips	No. of sheaves · Poulies	No. of lines · Brins	Weight · Poids lbs
604	13	27	13448
546	11	23	8157
376	7	15	5952
187	3	7	5732
82	1	3	3083
28	–	1	1543

Working speeds Vitesses



	1	2	3	4	5	6	7	8	9	10	11	12	R 1	R 2	
385/95 R 25 (14.00 R 25)	3.2	4.2	5.4	6.9	8.8	11.2	14.8	19	24.5	31.4	39.9	46.6	3.5	4.5	37.4 %
445/95 R 25 (16.00 R 25) 525/80 R 25 (20.5 R 25)	3.5	4.5	5.8	7.5	9.5	12.2	16.1	20.6	26.7	34.2	43.4	50	3.8	4.9	33.9 %



Drive · Mécanismes	infinitely variable · en continu	Rope diameter / length Diamètre / Longueur du câble	Max. single line pull Effort au brin maxi.
	0 - 426 ft/min single line · au brin simple	1" / 2034 ft	28350 lbs
	0 - 475 ft/min single line · au brin simple	1" / 2034 ft	28350 lbs
	0 - 426 ft/min single line · au brin simple	1" / 3445 ft	28350 lbs
	0 - 1 rpm		
	approx. 70 seconds to reach 83° boom angle · env. 70 s jusqu'à 83°		
	approx. 330 seconds for boom extension from 53 ft – 164 ft · env. 330 s pour passer de 53 ft – 164 ft		

Equipment Équipement

Crane carrier

Frame	Liebherr designed and manufactured, box-type, torsion resistant design of high-tensile fine grained structural steel.
Outriggers	Four hydraulically extendable sliding beams with hydraulic jacks and supporting pads. The front outrigger casing is mounted between axles 3 and 4 and the rear casing is located at the rear of the carrier. Supporting basis: 32'10" longitudinally x 31'6" transversally.
Engine	8-cylinder Diesel, make Liebherr, type D9508 A7, watercooled, output 500 kW (680 h.p.) at 1900 rpm. Exhaust emissions acc. to 97/68/EG stage 3 and EPA/CARB Tier 3. Max. torque 2213 lbs-ft at 1100 – 1500 rpm. Fuel reservoir: 158 gallons.
Transmission	Automatic transmission with torque converter and interarder fitted directly to the gear unit, manufactured by ZF, type TC -TRONIC with 12 forward and 2 reverse gears, transfer case with locking central differential.
Axles	Heavy-duty vehicle axles. All axles suspended. Axles 1 to 4 and 7 and 8 steered. Axles 1, 2, 4 and 5 are planetary axles.
Suspension	All axles with hydropneumatic suspension and automatic levelling system. Load equalization between the axle pairs. The suspension can be locked hydraulically.
Tyre equipment	16 tyres, all axles equipped with single tyres. Size of tyres: 385/95 R 25 (14.00 R 25).
Steering	ZF semi-integral power steering, dual circuit system with hydraulic servo-system and additional backing pump driven by an axle.
Brakes	Service brake: All-wheel servo-air brake, dual circuit system. Additional brakes: Retarder, TELMA-type eddy current brake. Hand brake: Spring-loaded, acting on all wheels of axles 4 to 8.
Driving cab	Spacious and comfortable sheet steel cab mounted on rubber shock absorbers, safety glass windows, operating and control elements.
Electrical system	Modern data bus technique, 24 Volt DC, 2 batteries of 170 Ah each.

Crane superstructure

Frame	Liebherr-made torsion resistant, welded construction of high-tensile structural steel, linked to carrier by a three-row roller slewing rim for 360° continuous rotation.
Crane engine	6-cylinder Diesel engine, make Liebherr, type D936L A6, watercooled, output 240 kW (326 h.p.) at 1800 rpm, max. torque 1121 lbs-ft at 1300 – 1500 rpm.
Crane drive	Diesel-hydraulic, with 4 axial piston variable displacement pumps, with servo-control and capacity control operating in closed circuit for hoisting, slewing and luffing of lattice jib, 3 axial piston pumps, operating in open circuit for luffing and telescoping.

Crane control	Two self-centering control levers (joy-sticks). Pedal switches for telescoping. Infinitely variable crane motions through displacement control of the hydraulic pumps. Additional working speed control by variation of the Diesel engine speed.
Hoist gear	Axial piston variable displacement motor, Liebherr hoist drum with integrated planetary gear and spring-loaded static brake.
Luffing gear	2 differential hydraulic rams with nonreturn valve.
Slewing gear	2 slewing gears, consisting of hydraulic motor, planetary gear, slewing pinion and spring-loaded static brake each.
Crane cab	Aluminium design with safety glass, operating and control elements. Cab tiltable backwards. The cab will be pivoted to the rear for road transport.
Safety devices	LICCON safe load indicator, test system, hoist limit switches, safety valves against rupture of pipes and hoses.
Counterweight	297600 lbs total counterweight comprising 1 basic slab of 33040 lbs and 8 slabs of 33070 lbs each.
Telescopic boom	Variant 1: Boom length 53 ft to 164 ft, consisting of 1 base section and 3 hydraulic telescopic sections. All telescopic sections extendable individually by means of the rapid-cycle telescoping system TELEMATIK. Variant 2: Boom length 53 ft to 276 ft, consisting of 1 base section and 6 hydraulic telescopic sections. All telescopic sections extendable individually by means of the rapid-cycle telescoping system TELEMATIK.
Electric system	Modern data bus technique, 24 Volt DC, 2 batteries of 170 Ah each.

Complementary equipment

Guying system for telescopic boom Y	Consisting of guying frame with 2 rope winches, mountable to the 164 ft or 276 ft long telescopic boom, tiltable in transport condition.
Spacer S	To increase lifting capacity on the luffing lattice jib in conjunction with the Y-type guying system.
Eccentric E	To increase lifting capacity on the fixed lattice jib in conjunction with the Y-type guying system.
Additional ballast	2 additional counterweight slabs of 33070 lbs each for a total counterweight of 363800 lbs, required for the operation with guyed telescopic boom.
Telescopic boom extension	46 ft lattice section for extending the 164 ft long telescopic boom in order to mount the luffing or fixed lattice jib.
Lattice jibs	Fixed lattice jib 46 ft to 207 ft long, luffing lattice jib 69 ft to 299 ft long.
2nd hoist gear	Axial piston variable displacement motor, Liebherr-made hoist drum with integrated planetary gear and spring-loaded static brake.
3rd hoist gear with luffing block	Axial piston variable displacement motor, Liebherr-made hoist drum with integrated planetary gear and spring-loaded static brake, required for operating the luffing jib.
Tyre equipment	16 tyres, size 445/95 R 25 (16.00 R 25) and 525/80 R 25 (20.5 R 25).

Equipment Équipement

Châssis porteur

Châssis	Fabrication Liebherr, construction en caisson indéformable, en acier à haute résistance à grains fins.
Stabilisateurs	Quatre poutres horizontales télescopiques, avec vérins hydrauliques de calage verticaux et patins. Les caissons de poutres de calage avants sont situés entre les essieux 3 et 4, et les caissons des poutres de calage arrières sont situés à l'arrière du châssis. Surface de calage: 32'10" en long et 31'6" travers.
Moteur	Moteur diesel, 8 cylindres, fabriqué par Liebherr, de type D9508 A7, à refroidissement par eau, de 500 kW (680 ch) à 1900 rpm. Emissions des gaz d'échappement conformes aux directives 97/68/EG partie 3 et EPA/CARB Tier 3. Couple max. 2213 lbs-ft à 1100 – 1500 rpm. Capacité du réservoir à carburant: 158 gallons.
Boîte de vitesse	Boîte automatique avec convertisseur de couple et ralentisseur, montés directement sur la boîte, de marque ZF, type TC-TRONIC avec 12 rapports AV et 2 AR, boîte de transfert avec blocage de différentiel.
Essieux	Essieux spéciaux pour grue. Les 8 essieux sont suspendus. Les essieux 1 à 4 et 7 et 8 sont directs. Les essieux 1, 2, 4 et 5 sont entraînés.
Suspension	Tous les essieux sont suspendus hydropneumatiquement avec mise à niveau et équilibrage entre essieux automatiques. Suspension blocable hydrauliquement.
Pneumatiques	16 roues à monte simple. Taille: 385/95 R 25 (14.00 R 25).
Direction	Direction semi-bloc ZF, à double circuit, assistée hydrauliquement, avec pompe auxiliaire entraînée par un essieu.
Freins	Frein de service: à double circuit assisté pneumatiquement, sur toutes les roues. Frein auxiliaire: par clapets sur échappement commandés avec le ralentisseur hydraulique, ralentisseur électrodynamique Telma. Frein de secours et frein à main: par cylindres à ressorts sur les essieux 4 à 8.
Cabine	Cabine spacieuse, en tôle d'acier, équipement «grand confort», suspendue sur silent blocs, vitrage de sécurité, tableau de bord complet.
Installation électrique	Technique moderne de transmission de données par BUS de données, courant continu 24 Volts, 2 batteries de 170 Ah chacune.

Partie tournante

Châssis	Construction mécanosoudée en tôle d'acier à haute résistance à grains fins. Reliée au porteur par une couronne d'orientation à 3 rangées de rouleaux. Rotation totale 360°.
Moteur	Diesel 6 cylindres, marque Liebherr, type D936L A6, refroidi par eau, puissance 240 kW (326 ch) à 1800 rpm, couple max. 1121 lbs-ft à 1300 – 1500 rpm.
Entraînement	Diesel hydraulique avec 3 pompes à débit variable servo commandées à régulation de puissance en circuit fermé pour les treuils et l'orientation. Quatre pompes à débit variable en circuit ouvert pour le relevage de flèche et le télescopage.

Commande	2 leviers à 4 directions avec rappel automatique au point mort. Commande au pied pour le télescopage. Commande des mouvements progressive en continu par variation de l'inclinaison des pompes et augmentation du régime moteur.
Treuil	Moteur hydraulique à cylindrée variable, treuil de marque Liebherr avec réducteur planétaire à frein d'arrêt à lamelles intégrées.
Relevage de flèche	2 vérins hydrauliques différentiels avec clapets anti-retour de sécurité.
Orientation	2 mécanismes d'orientation, composés d'un moteur hydraulique, d'un réducteur planétaire, d'un pignon d'orientation et d'un frein à lamelles.
Cabine de grue	En tôle d'aluminium avec vitrage de sécurité, tous les instruments de commande et de contrôle. Cabine inclinable, tournée sur l'arrière de la grue en position route.
Sécurités	Contrôleur de charge LICCON, système test, fin de course crochet haut, clapets de sécurité en cas de ruptures de flexibles.
Contrepoids	Total 297600 lbs, composé d'une plaque de base et 8 plaques de 33040 lbs unitaires.
Flèche télescopique	Variante 1: télescope de 53 ft à 164 ft, composé d'un élément de base et de 3 télescopes, télescopables hydrauliquement. Chaque partie peut être télescopée individuellement à l'aide du système de télescopage séquentiel rapide TELEMATIK. Variante 2: télescope de 53 ft à 276 ft, composé d'un élément de base et de 6 télescopes, télescopables hydrauliquement. Chaque partie peut être télescopée individuellement à l'aide du système de télescopage séquentiel rapide TELEMATIK.
Circuit électrique	Technique moderne de transmission de données par BUS de données. Courant continu 24 Volts, 2 batteries de 170 Ah chacune.

Équipement optionnel

Haubanage de flèche Y	Composé du chevalet et de 2 treuils, montables sur flèche télescopique de 164 ft ou de 276 ft.
Haubanage S	Pour l'augmentation de la force de levage au niveau de la fléchette treillis à volée variable-haubanage Y.
Axe excentrique E	Pour l'augmentation de la force de levage au niveau de la fléchette treillis fixe-haubanage Y.
Contrepoids complémentaire	2 plaques complémentaires de 33070 lbs, pour une masse totale de 363800 lbs, pour travail en télescope haubané.
Rallonge de flèche télescopique	Éléments treillis de 46 ft pour rallongement de la flèche télescopique de 164 ft pour utilisation de la fléchette fixe ou de la fléchette à volée variable.
Fléchettes	Fléchette fixe de 46 ft à 207 ft; fléchette à volée variable de 69 ft à 299 ft.
Deuxième treuil	Moteur hydraulique à pistons axiaux à cylindrée variable, treuil Liebherr, avec réducteur planétaire intégré et frein d'arrêt à lamelles.
Troisième treuil avec train de mouflage	Moteur hydraulique à pistons axiaux à cylindrée variable, treuil Liebherr, avec réducteur planétaire intégré et frein d'arrêt à lamelles; troisième treuil nécessaire pour le relevage de la volée variable.
Pneumatiques	16 fois en taille 445/95 R 25 (16.00 R 25) et 525/80 R 25 (20.5 R 25).

Remarks referring to load charts

1. The tabulated lifting capacities do not exceed 85% of the tipping load.
2. The crane's structural steelwork is in accordance with DIN 15018, part 3. Design and construction of the crane comply with DIN 15018, part 2, and with F. E. M. regulations.
3. The 85% overturning limit values take into account wind force 5 = wind speed 20 mph.
4. Lifting capacities are given in kips.
5. The weight of the hook blocks and hooks must be deducted from the lifting capacities.
6. Working radii are measured from the slewing centreline.
7. The lifting capacities given for the telescopic boom only apply if the folding jib is taken off.
8. Lifting capacities are subject to modifications.
9. Lifting capacities above 604000 lbs only with special equipment.
10. The data of this brochure serves only for general information. All information is provided without warranty. Instructions for the correct commissioning of the crane please take from the operation manual and the load chart book.

Remarques relatives aux tableaux des charges

1. Les forces de levage indiquées ne dépassent pas 85% de la charge de basculement.
2. La norme DIN 15018, 3ème partie est appliquée pour les charpentes. La construction de la grue est réalisée conformément à la norme DIN 15018, 2ème partie, et aux règles de la F. E. M.
3. A 85% de la charge de basculement, il a été tenu compte d'un vent de force 5 = vitesse de vent 20 mph.
4. Les forces de levage sont données en kips.
5. Les poids des moufles et crochets doit être soustrait des charges indiquées.
6. Les portées sont calculées à partir de l'axe de rotation.
7. Les forces indiquées pour la flèche télescopique s'entendent fléchette dépliée déposée.
8. Les forces de levage sont modifiables sans préavis.
9. Les forces de levage plus de 604000 lbs seulement avec équipement supplémentaire.
10. Les données de cette brochure sont données à titre informatif. Ces renseignements sont sans garantie. Les consignes relatives à la bonne mise en service de la grue sont disponibles dans le manuel d'utilisation et le manuel de tableaux de charge.